

BETHEL BEACON

Bethel Lutheran Nursing & Rehabilitation Center
701-572-6766

activities@blnrc.com
Bethel Lutheran Foundation - 701-572-0223

foundation@blnrc.com
1515 2nd Avenue West • Williston, North Dakota 58801
Recognizing each individual as a child of God

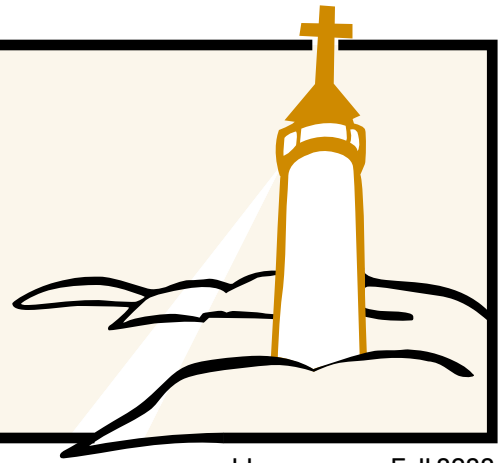

www.blnrc.com Fall 2022

Bethel Lutheran Foundation Office Relocates

We will be relocating our Foundation office from its current location in Bethel's Arbor House to Golden Estates located at 56 22nd Street West, #3.

Our current location is in an unfinished 2-bedroom unit located in Bethel Arbor House Assisted Living. The move will allow the unit to be finished and available for future Assisted

Living tenants. The perception has often been since Bethel Foundation office is located within the Arbor House, that the Foundation owns and manages this property. By locating our office to one of the Foundation properties, it will allow Bethel to increase its census at the Arbor House and better serve our community. Golden Estates has ample parking available and is conveniently located.

Former location, Arbor House



New location, 56 22nd Street West, #3



Your Support IS NEEDED

There are many ways to support the Mission of Bethel, please consult your tax advisor or call the Bethel Foundation office at 701.572.0223.

Bethel depends on our church sponsors and community. We are very appreciative of your financial gifts that improve the lives of the residents we serve. Resident rates are set/limited by North Dakota's rate equalization reimbursement system. North Dakota Medicaid and Medicare rates typically (hopefully) cover the cost of providing direct care to our residents. However, our Foundation is looked upon to help support facility improvements and other quality of life services. Please consider one of the following ways you could make a positive difference in the quality of care Bethel provides.

GIFTS OF CASH: The easiest way to obtain a charitable deduction is to support Bethel through a cash gift. If you itemize, your gift may be fully deductible.

BEQUEST/WILL: Consider naming Bethel in your will for any fixed or proportionate share of your estate.

GIFTS OF APPRECIATED STOCKS/BONDS: Giving long-term appreciated stocks or bonds avoids capital gains tax and you

will receive an immediate tax deduction based on the full fair market value on the date of the transfer.

GIFTS OF LIFE INSURANCE: Designating Bethel Lutheran Foundation as the owner and beneficiary of an existing or new insurance policy usually offers a tax advantage in the year the gift was made. If the policy is paid up, the charitable deduction will be the cash value at the time of the gift. If the policy is not paid up, you continue to pay annual premiums which will become tax deductible for you each year.

GIFTS OF REAL ESTATE: If you have owned rental property, farmland or other real estate for many years, a charitable gift of that property can be especially tax advantageous. If sold outright, the sale could result in capital gains on any appreciation, and ordinary income on any depreciation recaptured. A charitable gift to Bethel may avoid the tax consequence and realize a charitable deduction for the full market value of the real estate.



Kurt Stoner – Director

Foundation *Corner*

Bethel Lutheran Nursing & Rehabilitation Center and Bethel Lutheran Foundation held their respective annual meetings on September 28 at the Williston ARC. These meetings allow organizations to review previous year's events, review audited financials, address future plans, and elect and recognize Board members.

I would like to thank Grant Carns for serving on our Foundation Board for the past three years. I would also like to acknowledge Paula Jarland for her many years of service on Bethel's Board and an additional six years on our Foundation Board. Aaron Schmit will be joining the Foundation Board following his service on the Bethel Board; and Tina Hansen will be one of Bethel's representatives on the Foundation Board, along with Peggy Sundet. Stuart Langager currently serves as our Chairperson and Ken Kjos is another dedicated Board member.

Bethel and the City of Williston should be able to finalize the purchase of approximately 18 acres of land in the Williston Square development before year-end. There is still a lot of time, effort and support that will be needed before a new Bethel becomes a reality.

Our Building Committee and Bethel's administrative team recently met with EAPC architectural representatives to provide an update on the land purchase and begin the visioning process of what a new Bethel would look like, the services provided and the space allocation of the new facility.

Over the course of the last several years, construction costs have risen dramatically. The overall size of a new facility is controlled by the State of North Dakota on a square footage (950) per licensed bed. For example if a 100 bed facility would be built (Bethel currently has a census of 91 skilled care residents) the square footage of the entire facility could be 95,000 square feet (100 x 950). With cost estimates ranging from \$400 - \$500 per square foot, the facility would be estimated to cost up to \$47.6 million. In order to stay within the limits of the Department of Human Services reimbursement system, the maximum that could be financed would be approximately \$35 million. To make this facility a reality, Bethel will need to fund the remaining \$12.5 million through gifts and capital reserves.

Bethel is fortunate that our existing facility is debt-free. When a new facility is built, the exiting property can hopefully be sold and the land developed. The more funds that Bethel can raise for this project, the less we will have to borrow. Less debt translates to less interest paid on borrowed funds and this translates to reduced rates for our future residents.

Our city has grown and the quality of life has been enhanced for many through the construction of the ARC, and the future plans for a new outdoor pool and proposed new sports complex to support hockey. These are all worthy projects that deserve support; however, the measure of a community is how it enhances the quality of life for all of its residents....young to old. As our community ages, we must also plan and support services that will improve the quality of life for those that are in their golden years.

Staff and Board Members

Bethel Lutheran Nursing & Rehabilitation Center

1515 2nd Ave. West, Williston, ND 58801
701-572-6766

Administrator – Belinda Moen, RN, BSN, MBA, LNHA

bmoen1@blnrc.com

Director of Finance – Tiffany Sickinger, CFO

Director of Nursing – Jill Wiedrich, RN

Chaplain – Pastor Sheldon Sorenson

Human Resources – Gretta Ensrud, MS, SPHR

Social Services Supervisor –

Sarah Tappenden, BSW

Laundry/Housekeeping Supervisor –

Joan Tofte

Clinical Dietician –

Kashia Ellis RDN, LD

Director of Food Services –

Valerie Barrett

Activities Supervisor – Salina Henke, ADC

Director of Maintenance – Lee Brenna

Board of Directors

Tina Hanson,

Chair/President

Peggy Sundet,

Secretary/

Treasurer

Alvina Skogen

Jim McKenzie

Kelsey Geltel

Patti Stewart

Rick Braaten

Rob Osborn

Ruth Carlson

Arbor House Assisted Living Center

1705 3rd Ave. West, Williston, ND 58801
701-572-2688

Nurse Manager –

Renee Bendixson, LPN

Bethel Lutheran Foundation

56 22nd Street West, #3, Williston, ND 58801
701-572-0223

Director – Kurt Stoner

kstoner@blnrc.com

Assistant Director – Kathy Harger

Board of Directors

Stuart Lanager,

President

Tina Hanson,

Vice President

Peggy Sundet,

Secretary/

Treasurer

Ken Kjos

Aaron Schmit



Salina Henke

Activity *Update*

Families are now able to join us for events; we do have to follow COVID protocols. We have Catholic Mass every other Thursday and Worship service every Sunday. This is what is happening through the rest of this year:

Monthly EVENTS

NOVEMBER

- 17th Jore Family performing
Lions Bingo
- 18th Lefse making day
- 22nd Chair Yoga with Vault Yoga
- 24th Thanksgiving Dinner
- 29th Trinity Christian Choir

DECEMBER

- 10th Girl Scouts delivering ornaments
- 13th Veterans Christmas Party
- 15th Making Gingerbread Houses w/daycare
Lions Bingo
- 17th Dakota Family Solutions Caroling
- 22nd Residents' Christmas Party
- 25th Christmas Dinner
- 31st New Year's Celebration

We Want You to Join Our Family!

NOW HIRING

Full-time and Part-time Positions Available.

Stop by or visit our website for more information:

www.blncr.com

BETHEL ACTIVITIES

Daily EVENTS

MONDAY

Group Exercise – 9:30am
Baking with Jasmine – 10:00am
Coffee Hour – 2:00pm
Bingo – 7:00pm

TUESDAY

Group Exercise – 9:30am
Coffee Hour – 2:00pm
654 Game – 7:00pm

WEDNESDAY

Group Exercise – 9:30am
Gospel Sing A Long – 10:30am
Coffee Hour – 2:00pm
Bingo – 7:00pm

THURSDAY

Group Exercise – 9:30am
Bible Study – 10:00am
Coffee Hour – 2:00pm
Games – 7:00pm

FRIDAY

Group Exercise – 9:30am
Cooking with Salina – 10:00am
Coffee Hour – 2:00pm
Movie and Popcorn – 7:00pm

SATURDAY

Manicures – 1:00pm
Coffee Hour – 2:00pm
Card Games – 3:00pm
Bingo – 7:00pm

SUNDAY

Worship Service, Chapel – 9:30am
Service Social – 10:00am
Coffee Hour – 2:00pm
Grocery Game – 3:00pm

***Monthly and daily calendar events are subject to change. All activities are in the activity room unless stated otherwise.**



Belinda Moen
Administrator

Happy Fall Everyone!

I am so unbelievably excited and thrilled to be able to announce that several of the CMS Covid restrictions in place have been changed! We are no longer subject to wearing masks (for the most part), families can once again gather in the facility for celebrations, and frequent testing events have been stopped. This is such great news and such a relief! It is so wonderful for most staff to not have to wear a mask and the residents are able to see smiling faces again and interact! Of course we are still working with the state, local and federal government and monitoring the news to ensure we are operating in a safe manner and will reevaluate if the risks change down the road. Rest assured, Bethel remains committed to protecting our residents, staff, and families from the Covid virus and will continue to ensure that safety is our top priority.

This year we were able to resume hosting the "Trail-of-Treats" for Halloween! It was so joyous to watch and be able to have little ones dressed up in costume parade through the Activity Room, and the residents really enjoyed passing out treats and partaking in the festivities! I cannot tell you how happy it makes the staff and residents to see the little ones in our halls again and hear their laughter ring throughout the building. And the costumes were amazing!

I am also absolutely thrilled to announce that with the lift of most of the Covid restrictions, we are able to have two family members join their loved one for Thanksgiving & Christmas this year! If you are interested in reserving a spot please contact Salina Henke, Activities Director at 701-572-6766. We look forward to seeing everyone during the holiday season!

We also have a Veteran's Christmas Party planned again this year. Again, due to restrictions, we took a break for a few years but are excited to once again celebrate and honor our Veterans during the holidays. We are always thankful

for their sacrifice and service and Christmas couldn't be a better time to honor these folks.

And, after a two-year break, we are going to have a Christmas Party for staff! This event has been enjoyed in the past but has been on hold the last few years. As the risk has lessened, I wanted to bring this back in full swing. Staff have worked hard, given up time with their family and friends, and selfishly worked extra to provide the level of service our residents deserve, and Christmas is the perfect time to say thank you and allow staff to enjoy an evening out, relax in an off-work setting and interact and mingle with their coworkers. Plus food!

In September, Bethel welcomed two new Board members. Our Board currently consists of the following members – Tina Hanson, Chair/President; Peggy Sundet, Sec/Treas.; Alvina Skogan; Jim McKenzie; Kelsey Geltel; Patti Stewart; Rick Braaten; Rob Osborn; and Ruth Carlson. I want to extend a thank you to these ladies and gentlemen. This is a volunteer position, and oftentimes, is quite challenging; but these individuals are dedicated to Bethel and our future; and we are blessed to have them representing us.

We continue to make strides with the Purchase Agreement of Land in the new Williston Square development. Currently, we are working with the city on soil testing to ensure the land is safe and functional for our new facility.

Please continue to monitor our Facebook page for events and occasions, check out our website, and feel free to reach out at any time for more information! I wish you all nothing but a safe and joyous holiday season and am excited for the future and what it holds for Bethel's residents, staff, and families, and the community!



VISIT US ONLINE AT
BLNRC.COM
OR VISIT OUR
FACEBOOK PAGE!

Did you know we offer electronic giving?

You can contribute anywhere, anytime right from your computer, smartphone or tablet. Give online by visiting our website at **blnrc.com** and clicking the "Give Online" tab. Get started today!

Please consider supporting Bethel with a charitable gift today!

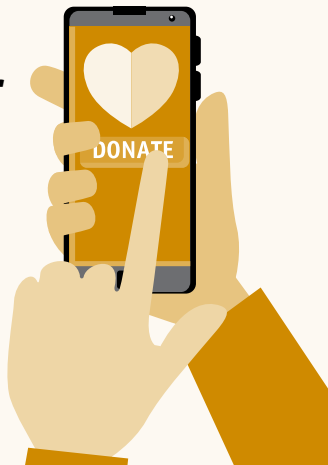

Visit **blnrc.com** to donate!

HAPPY BIRTHDAY *To you!*

Bethel Birthdays

NOVEMBER

2nd Joyce Frank

DECEMBER

5th Alfreda Thompson

9th Maxine Hayward

16th Orvin Finnesgard

JANUARY

17th Dale Christensen

27th Janell Mckechnie

ADMITS

Mary Jane Huck

DISCHARGED

None

GOD BLESS THE MEMORY OF OUR DECEASED FRIENDS

Lorraine Hillestad
LaVonne Pederson
Charlotte Tofte
Winifred Schiele
Lawrence Kohanes
Lois Blocker
Hazel Johnson

Arbor House Birthdays

NOVEMBER

28th Dorene Wenstad

DECEMBER

13th Phyllis Lufkin

15th Ardean Aafedt

JANUARY

29th Nina Heen

Delores Hagge

Norman Thompson

FEBRUARY

14th Dorothy Polson

ADMITS

Norman and Delores Thompson
Dolores Brorby
Kaye Becker
Clint Cooper
Joann and Eugene Emery
Dorene Wenstad
Majorie Clark

DISCHARGED

Katherine Bertelsen

LOOKING FOR ARBOR HOUSE VOLUNTEERS

Can you carry a tune, make a craft or tell a story? Are you a member of a 4H club, service group or choir? We want to hear from you!

Contact Dora at Arbor House by calling 572.2688, if you'd like to volunteer!

Employees OF THE MONTH

Tim Harris **AUGUST 2022**



MORE ABOUT TIM:

Tim was born in Rochester, MN, raised in Northern MN. He has a Master's Degree in Business Administration, a minor in Psychology and is a Certified Mason and Carpenter. He has been married to his wife Kris for 37 years. They have 2 kids and 4 grandbabies, and twin granddaughters on the way in early December! He is a true outdoorsman – enjoys hunting, fishing and traveling – and also enjoys reading and writing (a published author!). But his first priority is his family and his dogs. He has been at Bethel for a little over 3 years as maintenance/driver and loves the residents. When asked about the best thing about his job he said, "I love working with the residents! And it's great working with people from all over." He enjoys his teammates and his boss, Lee.

NOMINATION COMMENTS:

Tim is good at getting the residents to their appointments and always has a smile on his face. He greets all staff and residents, and will stop to talk to the residents any chance he gets.

.....

Dawn Birkeland **SEPTEMBER 2022**



MORE ABOUT DAWN:

Born in Williston, raised on a farm in Bonetrail. She attended school in Grenora and went to University of Mary and WSC. She is married to Darren and they have 2 daughters and 4 granddaughters. She enjoys fishing, going for drives, reading, long walks and as much time with her family as possible. She has been at Bethel going on 5 years, most of that time serving as our Infection Control Nurse. She loves making connections with residents and getting to know their families. She loves the great relationship she has with staff and counts that as a huge blessing.

NOMINATION COMMENTS:

Dawn has been the rock of Bethel, getting us through the worst of times and educating us on what to do about Covid. She is always open for questions, gives good advice, and is very caring with both staff and residents.

.....

Valerie West **OCTOBER 2022**



MORE ABOUT VALERIE:

Val was born in Honolulu, HI, and raised in Northern California. She graduated from high school when she was 30 and has 3 children, 12 grandchildren and 4 great-grandchildren! Her hobbies include Diamond Paintings and her family. She has been part of the Dietary Team at Bethel for 2 years. She said the best thing about Bethel is her co-workers, her supervisors, Val & Colby, but most of all "all my great residents." She said, "I love my job – it's the best job I've ever had."

NOMINATION COMMENTS:

Val works in Dietary which can be long and exhausting days, sometimes 15 hours, but she handles it effortlessly. She is available at a moment's notice to take on whatever is asked of her. She works the beverage cart, delivers food, serves meals; all of which means multiple trips to the kitchen and back each day. She is funny, friendly, loyal and enjoys her job, always lending a helping hand.

Congrats! **THANK YOU FOR ALL THAT YOU DO AT BETHEL.**

Becky Larson NOVEMBER 2022



MORE ABOUT BECKY:

Becky was born and raised in Crosby, ND, and graduated from Divide County High School. She is married to Bryan and has 6 children ranging in age from 15 to 23-year-old twins. She enjoys traveling for her kids' hockey and gardening. She came to Bethel in February of this year from the Crosby Nursing Home. She said that the residents and staff welcomed her with open arms and said it was "pretty easy to fall in love with them." She likes the management here as they are always willing to help out. She said she looks forward to coming to work as she truly enjoys helping others, and the residents here give the best hugs!

NOMINATION COMMENTS:

Becky is amazing, always watching and helping the residents. She is here for the right reasons and often stops whatever she is doing to make sure the residents are well cared for. She is soft spoken, comforting in her demeanor and always smiling. She is so respectful and positive.



Linda Panasuk DECEMBER 2022



MORE ABOUT LINDA:

Linda was born and raised right here in Williston and has 3 years of college. Linda's family consists of David, Heidi, John and Tim, and grandkids Sawyer, Evelyn, Ryker, and Bodie. She loves working at Bethel and is currently our Staffing Coordinator. Linda has been here for 47 years! She retired for 3 years, but came back after Joan (our Laundry and Housekeeping Supervisor) talked her into it! When asked what she likes best about working at Bethel, she said, "My 'family' and friends are here. I feel in caring for these residents, I am paying it forward as my day is right around the corner for me."

NOMINATION COMMENTS:

Linda has been at Bethel forever! She is always willing to help and listen. She is always smiling, in a good mood and is a breath of sunshine. She greets people in the hallway, knows the residents names as well as Bethel staff names.



NUTRITION TIP

by Kashia Ellis RDN, LD

Apple Cinnamon Baked Oatmeal



INGREDIENTS

- 1½ cups fat-free milk or soy milk
- ½ cup packed brown sugar
- ½ cup egg substitute or egg whites
- 1 tbsp melted trans-fat-free margarine
- ½ tsp cinnamon
- 2 cups rolled oats (not instant)
- 1 tsp baking powder
- 1½ cups chopped apples

DIRECTIONS

1. Preheat oven to 350°F.
2. In a small bowl mix the milk, brown sugar, egg substitute/whites, margarine and cinnamon.
3. In a larger bowl combine the oats and the baking powder.
4. Pour the wet mixture into the bowl with the oats; add the apples and stir to combine.
5. Spoon the mixture into a 8-by-8-inch pan coated with cooking spray and bake for 30 to 40 minutes, until top is firm and a toothpick comes out clean in the center.



Chaplain's *Corner*

– with Pastor Sheldon Sorenson

It is easy to focus on the stress we feel instead of the blessings that are real in our lives. It seems that everyone is going through a trial of one kind or another. Most of the things that we worry about never happen. It is often something that we do not expect that shows up unannounced.

Praise the Lord, His mercies are new every morning. He can see the end of our story from the beginning. He works out His plans in perfect love and in perfect wisdom. He is preparing us for eternity during our journey through this life.

If we look around us, it is easy to feel discouraged. David learned to look up and see the mighty hand of God at work in all things. If you are stressed, look for ways to bless someone else in Jesus' name. There is still power in praise. It will be worth it all when we see Jesus. The joys and the sorrows of this life will be forgotten. Wherever we are, whatever we are going through, Jesus is right here with us. Let us listen for His voice; let us look for His hand at work and continue to believe in His miracles.

"I will lift up my eyes to the mountains; From where shall my help come? My help comes from The Lord, who made heaven and earth. He will not allow your feet to slip; He who keeps you will not slumber. Behold, He who keeps Israel will neither slumber nor sleep. The Lord is your keeper; the Lord is your shade on your right hand. The sun will not smite you by day, Nor the moon by night. The Lord will protect you from all evil; He will keep your soul. The Lord will guard your going out and your coming in from this time forth and forever."

– Psalm 121

Arbor House Activities



Halloween



Trick or Treat



Costume Fun



Fall Crafts



Most of us know someone who has been impacted by Alzheimer's disease, whether it's touched our own family or a friend's loved ones.

Dementia | AND THE ROLE OF OCCUPATIONAL THERAPY

Dementia results from impaired cognition, due to damage to the brain. The signs of dementia generally include, but are not limited to, decreased short-term memory, decreased problem-solving skills, and decreased perceptual skills, problems with communication and language, and personality changes. The onset of dementia is gradual, and the course of the disease spans several years or more. In Alzheimer's disease, the person progresses through several stages that roughly coincide with reverse developmental levels, with those in the final stages being completely dependent on others.

Occupational therapists evaluate persons with dementia to determine their strengths, impairments, and performance areas needing intervention. Although remediation of cognitive performance is unlikely, the person may demonstrate improved function through compensation or adaptation. Occupational therapy practitioners also assist care providers with coping with this difficult, and yet often rewarding, role.

The following are common problematic behaviors among people with Alzheimer's disease, and potential occupational therapy and team intervention:

Person forgets what season it is when selecting clothing: Help the care provider set up limited clothing selections to fit the season, which helps avoid conflict while supporting client choice and self-efficacy.

Person gets disoriented and wanders: Set up the environment to enhance daily activity, including mobility within safe confines, and use technology to ensure safety. Sometimes a fenced courtyard with stop signs at the gates could be all that is needed to keep the person oriented to his or her own yard; for others, alarms can be installed to go off when the person opens a gate or a door.

Person has trouble communicating, along with uncharacteristic, frequent outbursts: Help caregivers identify nonverbal cues. Teach the concepts of caring, non-defensive responding techniques, and work on determining the underlying emotion that may have precipitated the client's behavioral outbursts. Avoid correcting factual errors.

Person paces or shows other repetitive non-productive behavior: Occupational tasks that fulfill the person's need to be productive and help support relationships with others. For example, if the person once enjoyed crossword puzzles, perhaps simplified puzzles or word searches would still be enjoyable. Simple, repetitive tasks like folding laundry can lead to feelings of accomplishment.

In the early stages of dementia, when the person is having difficulty with higher-level executive skills, he or she may be referred to occupational therapy for evaluation and intervention to address driving, work, and safety. In the middle stages, home safety and staying engaged in personally meaningful tasks become the paramount focus. During the late stages, when the person may be having difficulty with basic ADLs (e.g., feeding, toileting, mobility) the focus may switch to decreasing caregiver burden and enhancing basic care (e.g., safe transfers, skin protection, avoiding contractures, enjoyable sensory stimulation).

Debbie Vassen, PTA

Deb Kirchhoff, ST (via telehealth)

Jessica Ziegler, OTR/L

Laura Iverson, PT

Bethel's Western Dance



EXPRESSING *Our Gratitude*

Bethel Lutheran Foundation is a non-profit organization, dependent on gifts and endowments from individuals, foundations and corporations. In addition to cash gifts, planned giving donations are made through gift annuities, charitable remainder trusts, insurance policies, stocks, real estate, and bequests from wills.

The Foundation is very grateful to all donors. Your contribution ensures that Bethel Home and its services continue to be the very best—now and in the future.

Contributions may be made payable to: Bethel Lutheran Foundation

Mailing address: 56 22nd Street West, #3, Williston, North Dakota 58801

Contributions listed below were received between August 2022 – October 2022.

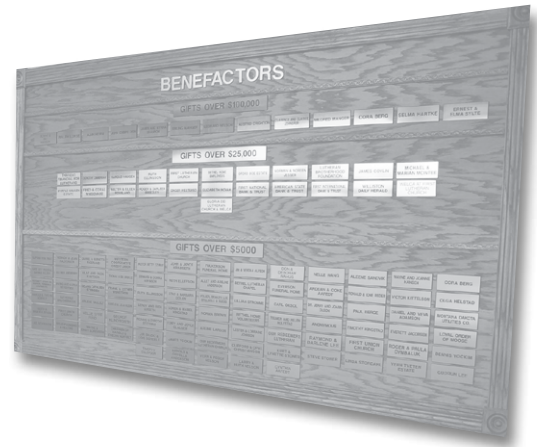

ANNUAL FUND

Lorilee Bott
First Lutheran Church
Gloria Dei Lutheran Church
Kari Lee
Our Redeemers
Lutheran Church
St. Olaf Lutheran Church

ARBOR HOUSE

Lorraine Hillestad Family

BETHEL BUILDING FUND

Lorilee Bott
Carl & OrLynne Dahl
Gary & Alvina Skogen

CHAPEL

Bethel Residents

IN HONOR OF

Bethel's Staff and Residents (Past & Present)

Lorilee Bott

IN MEMORY OF

Jane Aamodt

Pat Buck
Greg & Charysse Everson
Mary Ann French
Carol Jensen
Greg & Roberta Lein
Dale Livdahl
Faith Maddox
JoAnn Olson
Stan & Amy Reep
Lowell & Carol Sandvik
Lois Schock
Floyd & Lyla Semenko
Charlene Strand

Ethyl Aasen

Tim & Beth Hermanson

Judy Anderson

Levin & Ardis Bean

Rev. Norm Anderson

Dale Livdahl

Donna Bilquist

Dale Livdahl
Jim & Sharon Moline
Joann Opsal
Lowell & Carol Sandvik
Laila Selid
Gary & Alvina Skogen

Richard Bjornson

Marty & Wanda Hanson
Ida Harmon
Dale Livdahl
David & VeAnna Selid

Mae Brockmier

Tim & Beth Hermanson

Roy Clark

Dennis & Jackie Grubb
Dale Livdahl

Bill Cole

Marilyn Bakke
Levin & Ardis Bean

Kassandra Cote

Floyd & Lyla Semenko

Ken Erickson

Levin & Ardis Bean

June Ford

Dennis & Jackie Grubb
Dale Livdahl
Stan & Amy Reep

Milt Gienger

VK Skaare & Chuck Hall

David Gunlikson

Gene & Tammy Johnson
Bill & Tammy LaCrosse
Dale Livdahl
LeRoy & Paulette Seaton

Gary & Alvina Skogen

Rick & Linda Tofte

Rose G. Hagen

Pat Hagen & Family
Diane Hagen & Family
Gary & Alvina Skogen

Jean Halverson

Joyce Viall
Tom & Denise Weyrauch

Curtis A. Hansen

Linda Stordahl

Sigrid Hermanson

Tim & Beth Hermanson

Cecilia (Laqua) Hertz

Pam & Roger Gunlikson

Lorraine Hillestad

Levin & Ardis Bean
Joanne Christensen
Delores & Gordon Hagge
Bruce Hillestad
Hillestad Family
Dennis & Judy Kohlman
Roger & Sandy Kohlman
Larry & Maureen Laqua
Dale Livdahl
Jim & Sharon Moline
Rodney & Sandy Opperud
Joann Opsal

Sara Ike

Loretta & Edwin Engebretson
Dale Livdahl

Marilyn James

Marty & Wanda Hanson
Tim & Beth Hermanson
Gene & Tammy Johnson
Kurt & Lynette Stoner

Ruby Jacobson

Mabel Colebank
Gary & Alvina Skogen

Paulette Jeannotte

Gary & Alvina Skogen

Keith Johnsrud

Dale Livdahl

Del Krause

Marilyn Bakke
Joanne Christensen
Frank & Barb Underhill
Loretta & Edwin Engebretson
Roger & Sandy Kohlman

John Kuester

Marilyn Bakke

Shirley Ledahl

Leston & Carrie Johnson
Armand & Judy Barbot
Pam & Roger Gunlikson
Rick & Orla Smith
Charlene Strand
Gary & Bev Sundquist

Rev. Tom Lee

Marilyn Bakke

Duane Lundby

Larry & Maureen Laqua

Leonard Melgaard

Mabel Colebank
Keith Johnson

Agnes Monger

Brandon & Melissa Johnson

Bonnie Otto

Mary Ann French

Lois Papineau

Carol Baldwin
Gary & Alvina Skogen
Lyjean Smith

LaVonne Pederson

Pauline Everson
Bob Eynon
Larry & Maureen Laqua
George & Laurie Pederson

Lyjean Smith
 Dave & Sandy Stuen
 Marcella Storseth
Mitch Poppler
 Dennis & Jackie Grubb
Fred Rathert
 Mark & Jackie Stenehjelm
Howard Ross
 Delores & Gordon Hagge
Daniel Schmidt
 Rickie & Sharon Sorenson

Floyd Semenko
 James Johnson
 Larry & Maureen Laqua
 Dale Livdahl
 Jim & Sharon Moline
Claire Stoner
 Jeraldine Thompson
Harriet Storoe
 Lorna Hodgkin
 Larry & Maureen Laqua
 Dale Livdahl

David & VeAnna Selid
Norm Streifel
 Roger & Sandy Kohlman
Myrtle Tetrault
 Bob Tetrault
Charlotte Tofte
 Jeanine Armey
 Mabel Colebank
 Betty Hegge
 Keith Johnson
 Rodney Miller

Jim & Sharon Moline
 Stan & Amy Reep
 Lowell & Carol Sandvik
 Gary & Alvina Skogen
 Kurt & Lynette Stoner
 Charlene Strand
Duane Wenstad
 Ken & Darcie Kjos
 Joyce & Sharon Knudsvig

Thue Donation

Bethel Foundation would like to acknowledge the gift by Karl and Sarah Carlson given in memory of her parents, Ron and Jan Thue. The Thue's were active members of the Williston Community with Ron teaching at the Junior High for 40 years and Jan employed at the Chamber of Commerce and the City of Williston for 27 years. Ron and Jan spent their 50 years together in Williston, including the last few years living together at Bethel Home. During this time, Jan continued to show her love of God as she ministered and witnessed to the other residents and staff whom she loved. Sarah's gift of \$25,000 was given in appreciation of Bethel and the care that her parents received.



Ron Thue



Jan Thue

Hughes Donation

The Dennis Hughes family expressed their gratitude for the care and service provided to Jim and Myrna (Hughes) Shannon while they were residents of Bethel. Myrna, a longtime Williston resident passed away at Bethel on 2/23/2009 at the age of 94. Jim was a very generous man who made many community donations. Jim passed on 5/25/2013 at the age of 97. They family wrote the \$10,000 gift was "our way of thanking you for the excellent care they received while staying at Bethel Home."

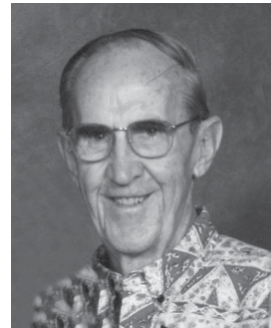

Jim Shannon



Myrna (Hughes) Shannon

Bethel's Halloween





Bethel Lutheran Foundation

56 22nd Street West, #3
Williston, ND 58801

www.blncr.com

ADDRESS SERVICE REQUESTED

Non-Profit Org.
U.S. Postage
PAID
Bismarck, ND
Permit # 433



Bethel's Christmas Recognition Event

Bethel Lutheran Foundation is continuing its annual Christmas Recognition event. You may designate a candle in honor of or in memory of a friend or loved one. It is also a nice way to acknowledge the work of the dedicated staff at Bethel or a current or past resident. Personalized candles may be purchased for \$5.00. The personalized paper candles may be purchased at Bethel's reception desk or by mailing a check to Bethel Foundation at 56 22nd Street West, #3, Williston, ND 58801. The candles will be displayed inside the front lobby during the entire month of December for the staff and residents to enjoy.

To order a personal recognition candle, please complete and return the form below. Please include the name(s) of the individual you wish to acknowledge. All funds raised by the sale of candles are used for Bethel's Building Fund.



Please circle to indicate if in honor or memory of:

In honor or memory of : _____

In honor or memory of: _____

In honor or memory of: _____

Given by: _____

Mail to: Bethel Lutheran Foundation, 56 22nd Street West, #3, Williston, ND 58801

