

2020

ACTIVITY GUIDE

WATFORD CITY PARKS & RECREATION



PROGRAMS. LEAGUES. EVENTS.

watfordcityparks.com | 701.842.3665
2209 Wolves Den Parkway | Watford City



Moving Forward & Giving Back

Committed to community for 110 years and counting.

(800) 359-8092 | FIBT.com



Member FDIC





2 GENERAL INFORMATION

6 SPECIAL EVENTS

Parents' Night Out.....	6
Nerf Wars.....	6
Youth 3-on-3 Basketball Tournament.....	6
Dodgeball Tournament.....	7
Knockerball Hockey: PD vs. FD.....	7
Kickball Tournament.....	7

8 YOUTH PROGRAMS

Preschool Activities.....	8
Tot Time.....	8
Volleyball.....	8
Track & Field.....	8
Soccer.....	9
Science Rocks.....	9
Tennis.....	9
Summer Excursions.....	9
Baseball.....	10
Missoula Children's Theatre.....	11
Basketball.....	11-12
Football.....	12
KidStop.....	14

16 ADULT PROGRAMS

Basketball.....	16
Cornhole.....	16
Pickleball.....	16
Volleyball.....	16-17
Soccer.....	17
Softball.....	17
Football.....	17

18 PARKS & FACILITIES

Parks.....	18-22
Wild West Water Park.....	23

26 ROUGH RIDER CENTER

Memberships.....	28-29
Rental Information.....	30-33
Events.....	34
Soup Cook-Off	
Spring Festival	
Rec Show	
3D Archery Shoot	
Haunted House	
Fall Festival	
Christmas Fest & Tree Auction	

WATFORD CITY PARKS AND RECREATION

Office Hours: Monday - Friday 8:00am - 5:00pm

Physical Address: 2209 Wolves Den Parkway

Mailing Address: PO Box 1739

Website: watfordcityparks.com

Email: info@roughridercenter.com

Phone Number: (701) 842-3665

OUR MISSION

To create recreational opportunities that promote community cohesion and love of recreation while meeting the needs of our community.

NEEDS:

- Physical
- Social
- Mental
- Physiological

OUR VALUES

COLLABORATION: We believe in building positive and mutual relationships amongst the community of Watford City and surrounding areas.

DIVERSITY: We aim to develop a culture in which we provide recreational programs and services that are accessible and adaptive to the community. We strive to share a diverse array of ideas, opportunities, and experiences.

HEALTHY LIFESTYLE: We aim to develop opportunities for the community to be actively engaged and educated to lead a balanced lifestyle that will enhance their well-being.

SERVICE: We believe in offering quality and innovative recreational programs and services that are inclusive, support health, well-being and have a positive impact on Watford City and the surrounding area.

LEARNING & DEVELOPMENT: We believe in providing opportunities that assist in the intellectual, personal, mental, social, and psychological needs of the community. We believe individuals learn best and engage most when having fun in a safe environment.

SUSTAINABILITY: We believe in promoting awareness and being responsible through sustainable efforts in our environment, ourselves, and our resources.



WATFORD CITY PARK BOARD

Justin Johnsrud,
President
LeAnne Voll,
Vice President
Katie Walters, Member
Heidi Carns, Member
Mark Sparby, Member

WATFORD CITY PARKS & RECREATION STAFF

Robin Arndt, Parks Superintendent
robwcparks@gmail.com
701.570.3677

Joshua Nollmeyer, Recreation Manager
joshuan@roughridercenter.com

Ian Eisenschenk, Recreation Specialist
iane@roughridercenter.com

Krystal Wold, Recreation Specialist
krystalw@roughridercenter.com

Amanda Jones, KidStop Coordinator
amandaj@roughridercenter.com

Jessica Weiskircher, KidStop Coordinator
jessicaw@roughridercenter.com



KEEP IN TOUCH!



Watford City
Parks & Recreation



@wcparksandrecreation



***Please Note:** Although Watford City Parks & Recreation makes every effort to provide accurate information in this guide, all material included is subject to change. This includes any programs, classes, dates, hours and fees listed. Accurate information can be found on our website, watfordcityparks.com or by calling us at (701) 842-3665. We apologize in advance for any inconvenience this may cause.



SCHOLARSHIP OPPORTUNITIES AVAILABLE

Stop by the Rough Rider Center to fill out an application.

HOW TO REGISTER

To register for any of our activities or events, please visit our website watfordcityparks.com or call us at (701) 842-3665.



NEW IDEAS

If you have ideas for new programs, events, or activities, get in touch with us!



REFUND POLICY

Refunds are on a case-by-case basis. For our refund policy visit our website or call us at (701) 842-3665.





ENRICHING THE LIVES OF WATFORD CITY AND MCKENZIE COUNTY

by offering arts-based
programming and
entertainment for all ages

-  701-770-8659
-  longxart@gmail.com
-  longxarts.com
-  facebook.com/LongXArts
-  instagram.com/longxart

*For more information on our concert series
and programs, visit longxart.com or contact
longxart@gmail.com
or 701-770-8659*

Programs and Entertainment **FOR ALL AGES!**

- Youth and Community Art Classes
- Free Art Activities at Community Events
- Arts Programming at the Good Shepherd Home and Horizon Assisted Living
- Writing Workshops, Public Art Projects
- Art Partnership with Area Schools

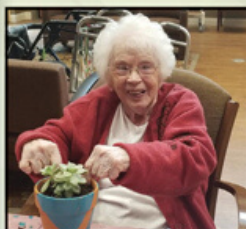

Annual Events

- **HOMEFEST ART IN THE PARK**-July 11, 2020: Music, art and activities on Main St
- **MISSOULA CHILDREN'S THEATER**-July 6-11, 2020: A free, full-scale musical experience for children K-8 grade
- **WATFORD MARKET**-Thursdays July-Sept: Free Art Activities for Kids and Weekly Music
- **FAMILY OUTDOOR MOVIE NIGHT**-August 28, 2020
- **PARADE OF LIGHTS ART SHOW**-Friday, November 27, 2020



Watford City Area **CONCERT SERIES**

A membership-based series that brings in nationally acclaimed entertainers and offers reciprocity with surrounding communities.

Become a member for as low as \$50/person!

2020-2021 Lineup:

Veritas
Classical
Crossover
Vocal Group

**The
Chipper
Experience**
Where comedy
and magic
collide

**Duo
Baldo**
A violin/piano
duo performing
classical music
in comedic
fashion

**Elton John
Tribute
Musical**
Celebrating the
music and times
of Elton John

SPECIAL EVENTS



WATCH FOR OTHER ONE TIME EVENTS! THEY WILL BE POSTED ON SOCIAL MEDIA AND OUR WEBSITE WATFORDCITYPARKS.COM

PARENTS' NIGHT OUT

A time for parents to drop their kids off and have a night out to themselves! Kids will get to do crafts, play games in the Fieldhouse and watch a movie. Pizza and snacks provided.

Season	Winter/Summer/Fall
Level	Ages 3+ (Must be potty trained)
Dates	February 8, 2020
Fee	\$15-20/child

NERF WARS

That's right! We are bringing back Nerf Wars again this winter! Get out of the house during this cold time of year and test your marksmanship! We encourage participants to bring their own Nerf guns, but we will have our own supply as well. If you have any questions about this event please contact the recreation department.

Season	Winter/Spring
Level	Ages 6+
Date	January
Fee	\$5-15

WATFORD CITY RECREATION

**FREE YOUTH OPEN
GYMS ARE
OFFERED PERIODICALLY
FOR ALL SPORTS.**

Check our website, watfordcityparks.com, for the open gym schedule or contact the recreation department at (701) 842-3665.

YOUTH 3-ON-3 BASKETBALL TOURNAMENT

Grab some friends and join us for our 3-on-3 basketball tournament at the Rough Rider Center! Girls and boys divisions for grades 3-6.

Season	Spring
Level	Grades 3-6 boys & girls
Days	Saturday
Date	March 21, 2020
Fee	\$110/team

KNOCKERBALL HOCKEY: POLICE VS FIRE DEPARTMENT

Welcome to the match up of the year! Knockerball Hockey is coming again for the 3rd year in a row! With the police department and fire department each having a win under their belt, who will break the tie? Find out this spring! We are looking for teams who would like to play before the main event. To register your team please contact us at the Rough Rider Center.

Season	Spring
Level	Age 16+
Date	March or April
Fee	\$50-70/team

DODGEBALL TOURNAMENT

Dodge, duck, dip, dive, and dodge in our first ever dodgeball tournament coming spring 2020. Register your team and compete as you dodge your way to victory!

Season	Spring
Level	Age 16+
Date	March 7, 2020
Fee	\$10-20/team

KICKBALL TOURNAMENT

Regarded as the "people's sport" kickball is a great way to get out and enjoy the summer weather while staying active and making new friends. You don't have to be the greatest athlete to participate, which makes this sport one of the best for people of all ages to play. This event will take place during the summer of 2020.

Season	Summer
Level	Age 18+
Date	June or July
Fee	\$40-60/team



A poster for the Watford City Figure Skating Club. It features a black background with white snowflakes at the top. On the right, there is a yellow illustration of a figure skater's boot. The text "Watford City" is in a white script font, and "FIGURE SKATING Club" is in a white sans-serif font. Below this, it says "Season runs November - April" in a yellow sans-serif font. At the bottom, there are two stylized figures of people ice skating on a light blue surface. The text "Website: www.wcfsc.com" and "Email: watfordcityfsc@gmail.com" is at the bottom right.

Watford City
FIGURE SKATING
Club

Season runs November - April

Website: www.wcfsc.com
Email: watfordcityfsc@gmail.com



An advertisement for Mabe's Flower Market. It features a close-up of a bouquet of flowers, including white roses, red flowers, and greenery, tied with a white ribbon. The text "Mabe's" is in a large, black, cursive font, and "FLOWER MARKET" is in a smaller, black, sans-serif font. Below this, the hours of operation are listed: "HOURS M-F 10:00-5:30 SAT 10:00-2:00 SUN CLOSED". The phone number "(701) 444-2065" and the address "309 12TH ST SE P.O. BOX 163 WATFORD CITY, ND 58854" are also provided.

Mabe's
FLOWER MARKET

HOURS
M-F 10:00-5:30
SAT 10:00-2:00
SUN CLOSED

(701) 444-2065
309 12TH ST SE
P.O. BOX 163
WATFORD CITY, ND 58854

YOUTH PROGRAMS

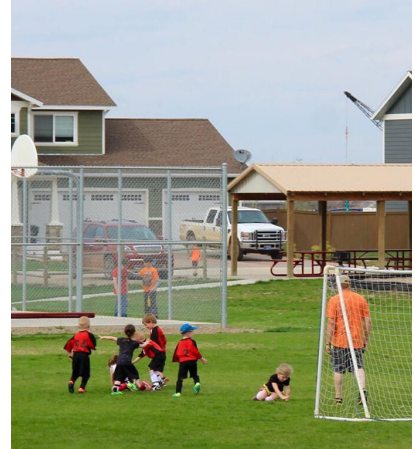

SPECIFIC DATES, TIMES & FEES CAN BE FOUND WHEN REGISTRATION OPENS AT WATFORDCITYPARKS.COM

PRESCHOOL ACTIVITIES

In this program kids will participate in activities that will help in cognitive learning. They will learn about topics such as: colors, numbers, shapes, and more. Kids will also spend half of each class participating in active games to increase gross motor skills. We team up with the Long X Arts Foundation to provide this great program. We offer three sessions throughout the school year.

Season	Winter/Spring/Fall	
Level	Ages 3 - 5	
Dates	January - February March - April September - November	
Fee	\$50-70	

YOUTH TRACK & FIELD

Learn the basics of track and field in this fun spring program! Kids will have the opportunity for sprints, long distance running, jumping events and more.

Season	Spring
Level	2nd-6th Grade
Dates	April - May
Fee	\$25-45

TOT TIME

Unstructured play with bouncy houses, balls, and other toys at the Rough Rider Center! For ages 5 and under. A caregiver must be present. **No pre-registration required.**

Season	Fall/Winter/Spring
Level	Ages 5 and under plus caregiver
Days	Wednesdays
Dates	Starting January 8
Time	10:00am - 11:00am
Fee	\$3/child

YOUTH VOLLEYBALL LEAGUE

In this program kids will learn the fundamentals of volleyball and expand their skills. Practices are during the week with games mixed in. We are excited for kids to learn the game of volleyball.

Season	Spring
Level	3rd-6th Grade
Dates	March - May
Fee	\$40-60

YOUTH SOCCER

This program will serve as an introduction to the game of soccer or for current players to enhance their skills. It will be a combination of indoor and outdoor soccer on Saturday mornings. If you are interested in coaching youth soccer, please contact our recreation department.

Season	Spring
Level	Ages 4 - 6th Grade
Dates	April - May
Fee	\$20-30

SCIENCE ROCKS

Science Rocks teaches kids the basics of science through exciting experiments and building contraptions. This will help them develop an understanding of the scientific method in a fun environment. This program meets for three classes during the summer with a different science experiment each class.

Season	Summer
Level	Ages 9-12
Dates	June - August
Fee	\$30-50

SUMMER EXCURSIONS

Get out and explore! Our summer excursion program offers a new adventure each week and encourages kids to be active during the summer months. Each week kids are able to go on a field trip with several destinations throughout the summer. Keep an eye out for what new adventures are in store for the Summer of 2020.

Season	Summer
Level	Ages 9-12
Dates	June - July
Fee	\$35-55



Badlands Gymnastics Club is located downstairs in the Rough Rider Center. Join us for a large variety of classes!

- ♦ Badlands Gymnastics classes: year round for babies through teens and beginners through competition team.
- ♦ Badlandz Ninja classes: for boys only and co-ed.
- ♦ Badlands Dance: ballet, lyrical, jazz, and hip hop classes in two sessions per year.

Go to our website for more information and to register!

WWW.BADLANDSGYMNASTICS.COM



Hometown Service & Value

**113 6th Ave SE
Watford City
842-4200**

Find Items For Workgear, FR Clothing,
Farming, Auto, and Much More.

TENNIS CAMP

Come check out our tennis camp and learn the basics of tennis. In this camp you will learn proper technique and the general skills needed to enjoy this lifelong sport.

Season	Summer
Level	Ages 8-12
Dates	June or July
Fee	\$30-50

T-BALL

This program is a great way to get the little ones out of the house and to stay active during the summer! T-ball is a great way to introduce your little ones to America's past time. T-ball games take place during the week with coach run practices mixed in. If you are interested in coaching T-ball please contact our recreation department.

Season	Summer
Level	Ages 4-6
Dates	May - July
Fee	\$40-60

CAL-RIPKEN BASEBALL - MAJORS AND MINORS

The Cal-Ripken program provides a great next step for your young slugger. Kids will advance their skills and understanding of the game. If you are interested in coaching, please contact our recreation department.

Season	Summer
Level	Ages 9-10, 11-12
Dates	May - July
Fee	\$40-60

GIRLS FASTPITCH SOFTBALL

Girls Fastpitch Softball is a great program that teaches kids all of the fundamentals of fastpitch softball in a fun environment. Whether you're a beginner or an advanced player this program offers something for everyone. If you would like to help coach this program please contact our recreation department.

Season	Summer
Level	Ages 9-15
Dates	May - July
Fee	\$40-60

ROOKIE BASEBALL

As an advancement from T-ball, rookie baseball is a great way to expand your child's baseball and social skills in the game. This program is coach pitched with games played throughout the week and coach run practices mixed in. If you would like to coach rookie baseball please contact our recreation department.

Season	Summer
Level	Ages 7-8
Dates	May - July
Fee	\$40-60

BABE RUTH BASEBALL

The Babe Ruth baseball program is designed to offer a program for kids that wish to extend their baseball experience past the age of 12. In partnership with the baseball boosters, this program provides a fully encompassing baseball season, which includes regular and post season play. Look to take your game to the next level by joining Babe Ruth. For more information contact the recreation department.

Season	Summer
Level	Ages 13-15
Dates	June - July
Fee	\$120-140

LEGION BASEBALL

The Watford City Walleye Baseball Club is sponsored by Carl E Rogen American Legion Post 29. For more information contact the recreation department.

Season	Summer
Level	Ages 16-18
Dates	June - July
Fee	Sponsored by Carl E. Rogen American Legion Post 29



MISSOULA CHILDREN'S THEATRE

Do you have a passion for theatre, or interested in what it entails? The Missoula Children's Theatre is a great opportunity for kids to express their personality and develop their acting talent. This program meets during the summer with performances at the end. Watford City Recreation partners with Long X Arts Foundation to bring the program to Watford City. If you have any questions about this program please visit www.longxarts.com.

Season	Summer
Level	Ages 7-14
Dates	July 6-11th
Fee	FREE



TETON BASKETBALL CAMP

In partnership with Williston State College Lady Tetons, we are providing a basketball camp for boys and girls to learn the fundamentals of basketball. There will be two registrations options based on grade: Future Teton Camp & Hoopster Camp.

Season	Summer
Level	Future Teton: Grades 1-4 Hoopster: Grades 5-8
Dates	June 22-23
Fee	\$50-70



MINI BASKETBALL

Mini Basketball is a great way to introduce kids to the game of basketball and make some friends. This program meets two days a week and consists of drills and games.

Season	Summer
Level	Grades 1-6 (Fall 2020 school year)
Dates	June
Fee	\$30-50



Join Swim Team!



wcseawolves@gmail.com
wc_seawolves.teampages.com

Find us on Facebook
 Watford City Swim Team

LITTLE WOLVES BASKETBALL

This program provides skill development for basketball. Kids will learn skills such as: dribbling, passing, shooting, and other skills needed to move up to the next level. We partner with Watford City High School basketball coaches and players to provide this program. Little Wolves Basketball takes place on Saturday mornings. There are also opportunities for your child to play at halftime of varsity games!

Season	Fall/Winter
Level	Age 4-4th Grade
Dates	October - November
Fee	\$40-60

5TH & 6TH GRADE BASKETBALL

This program is open for boys and girls and will help them further build their basketball skills and become overall better players. Practices will be during the week with games mixed in. Some travel may be required. If you are interested in coaching basketball please contact our recreation department.

Season	Fall/Winter
Level	5th-6th Grade Girls & Boys
Dates	October - December
Fee	\$40-60

LIL' ALLSTARS

Lil' Allstars is a sport sampler program where we will be doing a different sport each day such as basketball, soccer, track, T-ball and more!

Season	Fall
Level	Ages 3-5
Dates	September - October
Fee	\$30-50

FLAG FOOTBALL

This program focuses on the fundamentals of football and developing the skills kids will need moving forward into future football programs. This program is coached by volunteer parents. If you are interested in coaching please contact our recreation department.

Season	Fall
Level	1st-4th Grade
Dates	August - September
Fee	\$30-50

TACKLE FOOTBALL

In tackle football, 5th and 6th graders will learn the fundamentals of football, while building lasting relationships with their peers. There may be some travel for games. If you are interested in coaching please contact our recreation department.

Season	Fall
Level	5th-6th Grade
Dates	August - October
Fee	\$40-60





WATFORD CITY RECREATION

REFEREES AND UMPIRES NEEDED

For more information contact the recreation department
at (701) 842-3665 or email krystalw@roughridercenter.com



WATFORD CITY RECREATION

COACHES AND VOLUNTEERS NEEDED

For more information contact the recreation department
at (701) 842-3665 or email joshuan@roughridercenter.com

MCKENZIE COUNTY

KidSTOP

***A SAFE, FUN AND ENRICHING
AFTER SCHOOL PROGRAM***



**WE OFFER OPPORTUNITIES FOR:
FITNESS & RECREATION, STEM LEARNING,
ARTS & CRAFTS, COMMUNITY
INVOLVEMENT AND MUCH MORE!**

**THE MONTHLY COST FOR KIDSTOP IS \$200 PER CHILD WITH NO SCHOOL
DAYS AVAILABLE FOR AN ADDITIONAL FEE. PLEASE CONTACT 701-842-3665
FOR MORE INFORMATION OR STOP BY THE ROUGH RIDER CENTER RECEPTION
DESK FOR AN ADMISSION PACKET.**

**INFORMATION ABOUT THE
KIDSTOP SUMMER CAMP PROGRAM
WILL BE AVAILABLE IN MARCH.
REGISTRATION BEGINS IN APRIL.**



PIONEER MUSEUM

of McKenzie County

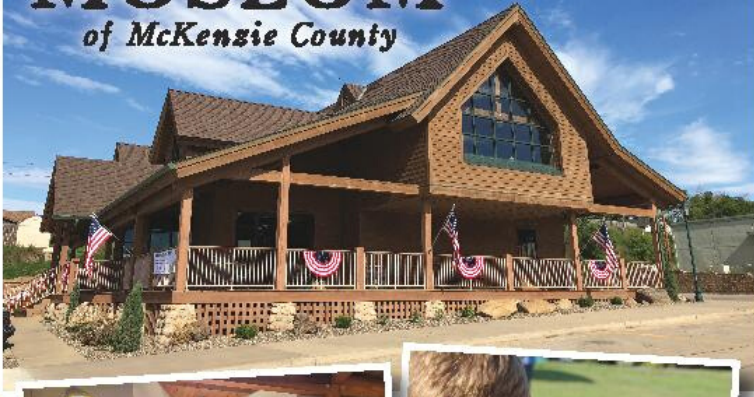

Long X Visitor Center is a great place to start any adventure to learn about the area and let us connect you to the community! Come and visit, enjoy a cup of coffee or a scoop of ice cream!

Visit the **Pioneer Museum Gift Shop** for a shopping experience of products by local artisans, authors and Pride of Dakota entrepreneurs!

Pioneer Museum showcases a comprehensive exploration of McKenzie County History, Culture & Economic Growth with feature exhibits on the area's three main industries: petroleum, ranching and agriculture. A must-see is the largest, most well preserved fossil ever found in ND; a 17,000 lb petrified tree stump!

Children exhibits, activities and programming. Come ride "Dakota" the wild pony of the prairie or read about the "Very Hungry Caterpillar of McKenzie County"!



100 2nd Ave SW • PO Box 126 • Watford City, ND 58854 • 701-444-2990
(Conveniently located across the street from the Children's Play Park on Main Street)

FREE ADMISSION

YOUR HEALTH. OUR MISSION.

Hospital	8 - 5:00, M - F 701.842.3000
Clinic	8 - 5:00, M - F 701.842.3771
Urgent Care	8 - 8:00, 7 Days/Week 701.842.3000
ER	24/7

McKenzieHealth.com



ADULT PROGRAMS



SPECIFIC DATES, TIMES & FEES CAN BE FOUND WHEN REGISTRATION OPENS AT WATFORDCITYPARKS.COM

21+ CORNHOLE LEAGUE

Grab a partner and join us for another great season of cornhole. We will be offering two, five-week sessions with a tournament at the end of the second session. You have the opportunity to participate in one or both sessions. All participants are eligible for the tournament. We are also asking for cornhole boards sponsors. If you are interested in sponsoring please contact the recreation department.

Season	Winter
Level	Age 21+
Dates	January - April
Fee	\$25-50/person

PICKLEBALL

Grab some friends and come to the Rough Rider Center to play one of America's fastest growing sports! This is a drop-in program and pre-registration is not required.

Season	Spring & Fall
Level	Age 18+
Dates	March - May, August - October
Fee	RRC Daily Pass or Membership

CO-ED VOLLEYBALL LEAGUE

Come be a part of our co-ed adult volleyball league! We offer fall and winter volleyball leagues. This program takes place on Sunday evenings, with a tournament at the end of the season. If you have any questions contact the recreation department.

Season	Winter & Fall
Level	Age 18+ (Co-Ed)
Dates	September - October January - March
Fee	\$20-30/person

3-ON-3 BASKETBALL LEAGUE

Get your team together and join us for a 3-on-3 basketball league with a tournament at the end of the season! There are both men's and women's divisions.

Season	Winter & Fall
Level	Age 18+ (Men's and Women's Divisions)
Dates	September - November January - March
Fee	\$100-200/team



Behavioral Health Services

ABOUT ANNE CARLSEN

Anne Carlsen is dedicated to serving children and adults with autism spectrum disorders (ASD) and other behavioral health needs. Services encompass the entire family unit to foster a high quality of life and learning at home, at school, and in their communities.

CONTACT ANNE CARLSEN

For more information about Anne Carlsen Center's Behavioral Health Services, please contact one of the following regional offices:

Bismarck, Minot, Williston, Dickinson

CALL: 701-751-2315

Fargo, Grand Forks, Jamestown

CALL: 701-757-4200

EMAIL: bhs@annecenter.org

www.annecarlsen.org



CO-ED PICKUP SOCCER

Another great adult activity that will be starting spring 2020! Come join us indoors and enjoy the most popular sport in the world.

Season	Spring
Level	Age 15+
Dates	April - May
Fee	RRC Daily Pass or Membership

OUTDOOR SOCCER LEAGUE

A new adult program starting summer 2020! Grab some friends and join us on the RRC's Fridley Field for our adult soccer league!

Season	Summer
Level	Age 15+
Dates	June - July
Fee	\$250-400/team

SAND/GRASS VOLLEYBALL

Come enjoy the beautiful summer weather while participating in another one of our fun summer sports. Sand volleyball is located by the Children's Park. Grass volleyball locations will be determined as summer approaches. Check our website and social media for day and location.

Season	Summer
Level	Age 18+ (Co-Ed)
Dates	June - August
Fee	Free

FLAG FOOTBALL LEAGUE

Finally the kids won't be the only ones having all the fun! This is a new program starting Fall 2020 and is open to all adults 18 years of age and older. Games will be played at the Rough Rider Center's Fridley Field.

Season	Fall
Level	Age 18+
Dates	September - October
Fee	\$250-400/team

SOFTBALL LEAGUE

Adult Softball League has been a staple in Watford City for many years! Grab your team and come join us this summer! This program offers Men's and Women's leagues with games during the week and a tournament at the end of the season.

Season	Summer
Level	Age 18+ (Men's and Women's Divisions)
Dates	June - August
Fee	TBD

PARKS

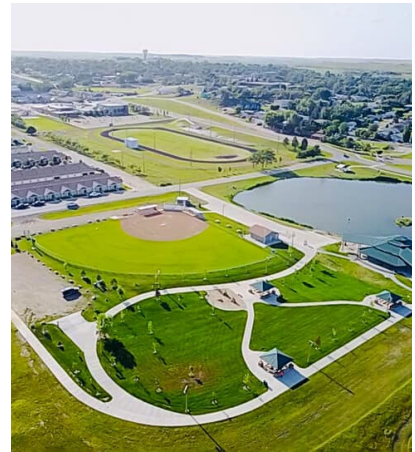

**TO INQUIRE OR RESERVE A PARK, PLEASE CONTACT
THE ROUGH RIDER CENTER AT (701) 842-3665.**

ROTARY PARK

Address: 6th St NW
Features: Two-story playground, picnic tables, sledding hill and walking path.

VETERAN'S PARK

Address: Park Ave E
Features: Honors past and present Veterans of McKenzie County.

LINEAR PARK

Address: Fox Hills Parkway N
Features: Two mile lighted walking trail, 20 fitness stations to be installed in 2020.

CHILDREN'S PARK/BICENTENNIAL PARK

Address: 120 S Main Street
Features: Playground, sand volleyball court, picnic shelter and propane BBQ grill, outdoor fireplace and public restroom.

JACOBSON PARK

Address: 505 5th Ave NE
Features: Playground, basketball court, soccer nets, picnic shelter, charcoal grill, large open space for family activities and restrooms.

TOURIST PARK

Address: 1011 4th Ave NE
Features: Two playgrounds, horse shoe pits, picnic shelters, charcoal grills, disc golf, RV Park, campground, amphitheater, restrooms, coin operated showers and ping pong table
RV Park: No Reservations. First come, first serve. Full hookup and primitive. Call Robin for more information (701) 570-3677.

DOC NELSON DOG PARK

Address: 1425 5th St NE
Features: Eight-acre fenced in dog park, three sections: one for small dogs, one for large dogs, and one with a pond.

MESSAGE TO PARK USERS

The Watford City Park District and the City of Watford City are committed to promoting a healthy lifestyle by providing our residents with sustainable recreational biking, walking and running trail experiences that connect the cities assets to encourage a healthy lifestyle.

The Watford City Park District asks citizens to abide by the following rules when using the trails:

1. Walkers, joggers and bikers please keep to the right when using trails.
2. All dog owners follow leash ordinance.
3. Be aware of approaching traffic.
4. Be aware of intersections and crossings.
5. Please pick-up all litter (including your pet's litter).

KENT PELTON NATURE PARK

Address: 501 7th St SE
Features: Fishing pond, picnic shelters, fishing dock, charcoal grills, restroom/kitchen, arboretum, grass trail along Cherry Creek, 300 person pavilion, Watford City Park District Honor Pole.

AMERICAN LEGION BASEBALL FIELD

Address: 3rd St SE
Features: Multi-use baseball field (restrooms available at Children's Park).

SKATE PARK

Address: 3rd St SE
Features: Skate board/bike ramps.

KOSER FIELD

Address: 520 7th St SE
Features: Cal-Ripken baseball field/ girls fast pitch softball field (restrooms available at Kent Pelton Nature Park).

SOFTBALL COMPLEX

The current softball complex will be used for the airport expansion. A new softball complex will be built with more diamonds and soccer/football capabilities. For more information on the new softball complex, see page 22 or contact Robin Arndt (701) 570-3677.

BOLKEN PARK

Address: 601 2nd Ave SE
Features: Playground, pee-wee baseball diamond, outdoor ice rink (seasonal), picnic shelter, basketball court, charcoal grill, restroom, and 180ft bike pump track (seasonal).

















SUNSHINE PARK

Address: 605 N Main St
Features: Playground, basketball court, picnic shelter and charcoal grill.

STEPPING STONE PARK

Address: Stepping Stone Development
Features: Coming Soon!

MAP ICON LEGEND

-  Parks
-  Pool
-  Facility
-  Fishing Pond
-  Dog Park
-  Playground
-  Basketball Court
-  Sand Volleyball Court
-  Baseball/Softball Field
-  Football Field
-  Soccer Nets
-  Ice Rink
-  Skate Board Ramps
-  Frisbee Golf
-  RV Park
-  Sledding Hill
-  Work Out Equipment

**GO TO WATFORDCITYPARKS.COM FOR
AN INTERACTIVE VERSION OF THIS MAP.**

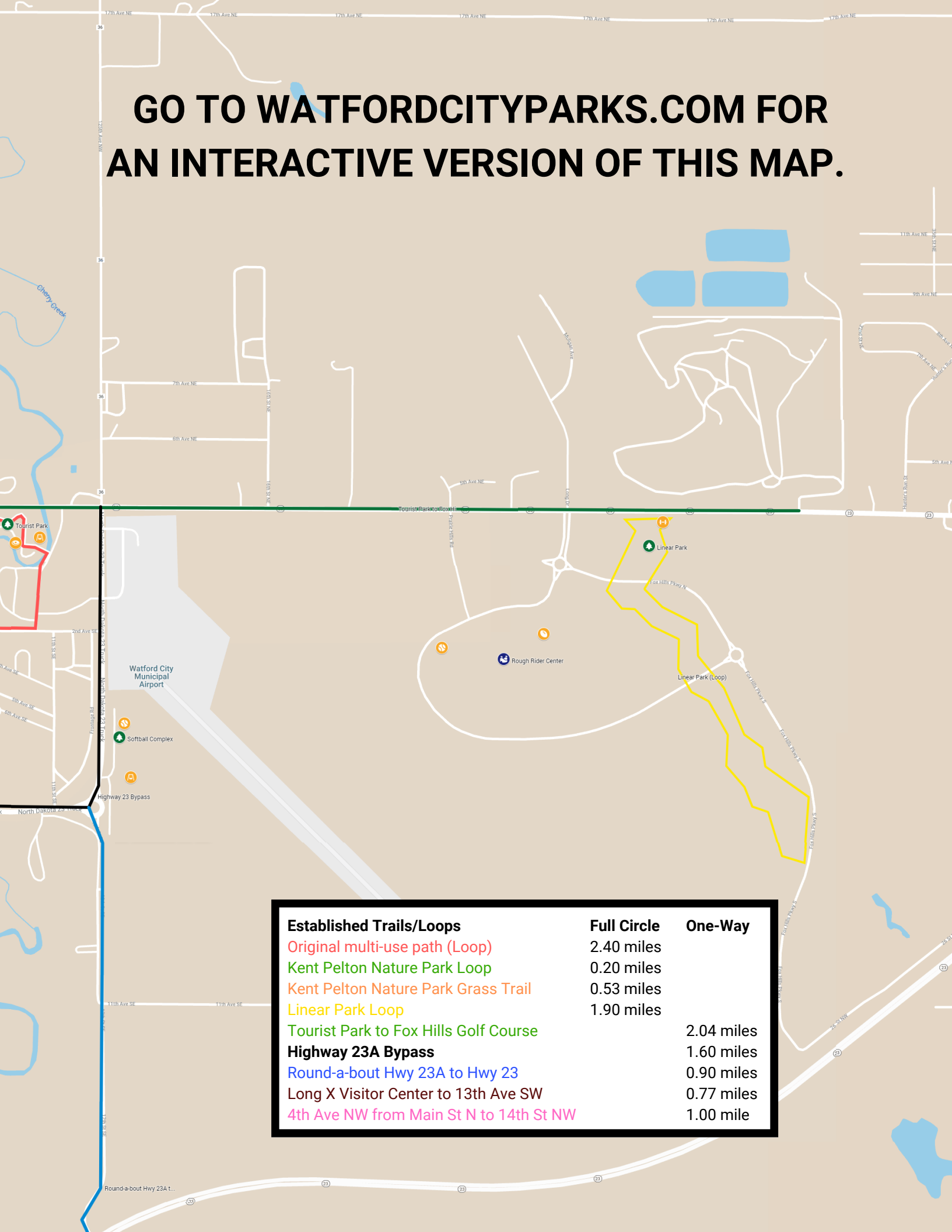

Established Trails/Loops

Original multi-use path (Loop)

Kent Pelton Nature Park Loop

Kent Pelton Nature Park Grass Trail

Linear Park Loop

Tourist Park to Fox Hills Golf Course

Highway 23A Bypass

Round-a-bout Hwy 23A to Hwy 23

Long X Visitor Center to 13th Ave SW

4th Ave NW from Main St N to 14th St NW

Full Circle

2.40 miles

0.20 miles

0.53 miles

1.90 miles

One-Way

2.04 miles

1.60 miles

0.90 miles

0.77 miles

1.00 mile

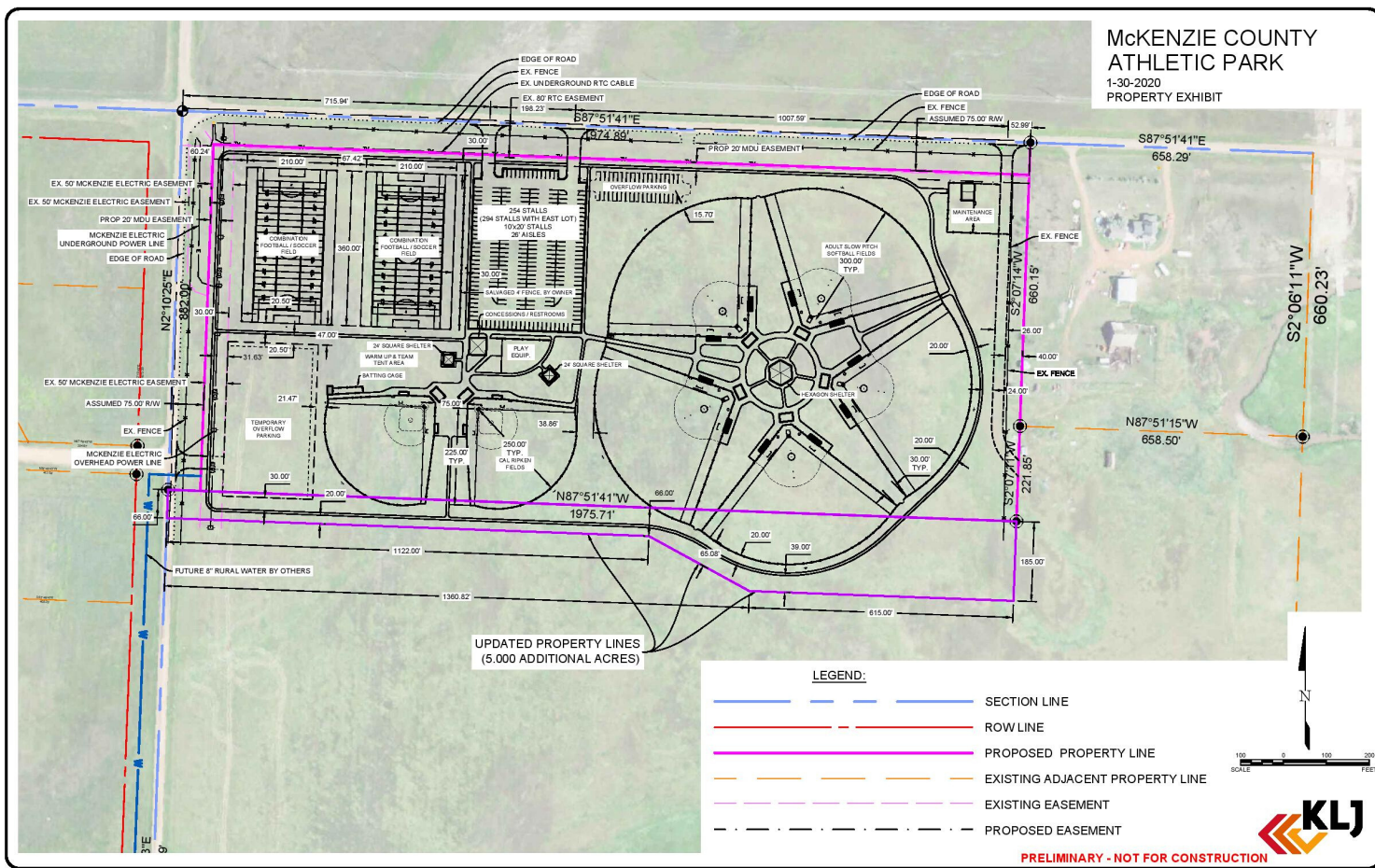

MCKENZIE COUNTY ATHLETIC PARK DONOR OPPORTUNITIES

OPTION	COST	PAYMENT SCHEDULE
5 Softball Fields (Adult)		
Naming Rights & Scoreboard	\$50,000 or \$40,000 paid in full	3 yrs (\$16,666 yr)
Dugout or Bleachers	\$12,000 or \$10,000 paid in full	2yrs (\$6,000 yr)
Fence Signage (4' X 8')	\$5,000 for 5 yrs or \$4,000 paid in full	2 yrs (\$2,500 yr) Good for 5 yrs
Double Signage 2 fields	\$8,000 for 5 yrs or \$6,000 paid in full	2 yrs (\$4,000 yr) Good for 5 yrs
2 Smaller Fields		
Naming Rights & Scoreboard	\$45,000 or \$35,000 paid in full	3 yrs (\$15,000 yr)
Dugout or Bleachers	\$12,000 or \$10,000 paid in full	2yrs (\$6,000 yr)
Fence Signage (4' X 8')	\$5,000 for 5 yrs or \$4,000 paid in full	2 yrs (\$2,500 yr) Good for 5 yrs
Double Signage 2 fields	\$8,000 for 5 yrs or \$6,000 paid in full	2 yrs (\$4,000 yr) Good for 5 yrs
Concessions/Restroom Building	\$75,000 or \$60,000 paid in full	3 yrs (\$25,000)
2 Soccer/Football Smaller Version Fields		
Naming Rights	\$40,000 or \$30,000 paid in full	3 yrs (\$13,333 yr)
Playground	\$50,000 or \$40,000 paid in full	3 yrs (\$16,666 yr)
All funding \$250 and above will be recognized on a wall plaque		
T-ball	\$250 - 1,000	
Pee-wee	\$1,001 - 2,500	
Cal-Ripken	\$2,501 - 5,000	
Girls Fast Pitch	\$5,001 - 10,000	
Softball League	\$10,001 - 25,000	
Pro Ball	\$25,001+	

For inquiries, contact Robin
Arndt at (701) 570-3677.

WILD WEST WATER PARK

Facility Hours: Open Seasonally
June - Mid August, Daily 1:00 - 7:00PM

Website: watfordcityparks.com

Address: 315 3rd St SE

Phone Number: (701) 444-7665

FEATURES

- Variety of swim activities for all ages
- Double tower water slide
- Children's zero depth entry activity area
- Hot tub
- Lap swimming lanes
- Shaded viewing area
- Concessions
- Splash pad

SPLASH PAD

- Free from 9:00AM - 12:30PM
- With pool admission from 1:00 - 7:00PM

FEES

Season Pass: \$55/person

- Early Bird: \$50/person

Dual Pool Season Pass: \$75/person

- Both indoor and outdoor pool

Daily Fee: \$5

- Slide wristband - \$2

POOL RENTALS

- \$150 for 1.5 hours
- Sunday, Wednesday, or Thursday
- 7:00PM - 8:30PM
- Must reserve 2 weeks in advance
- Refunds on a case by case basis

All swimming lessons are held at the Rough Rider Center. To register, go to watfordcityparks.com



McKENZIE
COUNTY

HERITAGE PARK

WATFORD CITY, NORTH DAKOTA



**McKenzie County Heritage Park
is host to family fun events:**

Dino Digs

Great location for family picnics and reunions.

Heritage Day

We fire up the old time machinery and demonstrate threshing, our belt driven sawmill, square baler, and even old time school. Fun family games, food, live music, local artists and many other fun activities during the day!

Heritage Day is held every year on the 3rd Saturday of September, 11:00am-5:00pm.

***Plan your next family picnic or
reunion at Heritage Park!***

701-609-9894 | 701-444-5804

904 2ND AVE SW | WATFORD CITY, ND 58854

*Open Memorial Day – Labor Day
Wednesday-Sunday, 10:00am-6:00pm*



McKenzie County Heritage Park
tourism.mckenziecounty.net



**HOW DO YOU
MEASURE THE
Value
OF A LOAN?**

Dakota West
CREDIT UNION

IT'S MUCH MORE THAN JUST THE NUMBERS
ON PAPER. IT'S OUR *Values*.

WE VALUE

- ✦ The Trust you place in us
- ✦ Our Commitment to your success
- ✦ The Relationship we develop together

YOU BELONG IN THE WEST

DAKOTAWESTCU.COM



Oilfield Services

- Location / Lease road maintenance
- Snow Removal
- Hot Shot Services
- Gravel Products
- Scoria Products
- Trucking and Delivery available

Darrel & Leigh Ann Kirkland (701) 770-6555



A proud supporter of **Our Communities.**

ONEOK recognizes that good corporate citizenship is an essential and important responsibility. Our commitment to give back to the communities where we operate and our employees work and live includes financial contributions as well as the time and talents of our employees.

By supporting education, health and human services, arts and culture, environmental causes and community-improvement endeavors, we're giving back today to help create a better tomorrow.

ONEOK.com

NYSE: OKE



ROUGH RIDER CENTER

Facility Hours: Monday - Friday 6:30am - 8:00pm
Saturdays 8:00am - 8:00pm
Sundays 12:00pm - 6:00pm

Physical Address: 2209 Wolves Den Parkway

Mailing Address: PO Box 1739

Website: roughridercenter.com

Email: info@roughridercenter.com

Phone Number: (701) 842-3665

ABOUT

The Rough Rider Center is a world class facility designed to enhance the quality of life in McKenzie County and serve the needs of the local community, region and state with athletic facilities, meeting and convention spaces and related services.

The 268,000 sq. ft. multipurpose facility provides numerous spaces for athletic programs, sporting events, meetings, conventions, expos, entertainment, special events, educational opportunities and workforce development.

The Rough Rider Center is owned by the City of Watford City and managed and operated by the Watford City Park District. Watford City Park District partners with other organizations to utilize the facility and deliver a comprehensive array of programs including McKenzie County Tourism, McKenzie County Job Development Authority and a number of major user groups such as the local school district, hockey club, figure skating club, gymnastics club and others.

OUR MISSION

Our mission is to operate a world-class facility designed to enhance the quality of life in McKenzie County and serve the needs of the local community, the region and the state with athletic facilities, meeting and convention spaces and related services.

OUR VISION

Our vision is to continue to grow the capabilities and role of the Rough Rider Center as the community and region continue to grow through a process of continuous improvement and development of our people and resources.



ROUGH RIDER CENTER STAFF

Sara Fitzpatrick, Office Manager

saraf@roughridercenter.com

Kylee Roff, Business Development Manager

kyleer@roughridercenter.com

Pat Bertagnolli, Community Enhancement Director

pbertagnolli@nd.gov

Laura Dokken, Event Coordinator

laurad@roughridercenter.com

Asha Kirkland, Assistant Event Coordinator

ashak@roughridercenter.com

Shelly Hopkins, Assistant Event Coordinator

shellyh@roughridercenter.com

Tiffany Preszler, Aquatics Supervisor

tiffanyyp@roughridercenter.com

Elise Weber, Communications Coordinator

elisew@roughridercenter.com

Joanna Beckett, Catering & Coffee Shop Manager

joannab@roughridercenter.com

Andre Sargent, Concessions Manager

andres@roughridercenter.com

Dawn Hagan, Administrative Assistant

info@roughridercenter.com



KEEP IN TOUCH!



@roughridercenter



Rough Rider Center



Member
FDIC



**Some things
in life are hard.**

**That's why banking
shouldn't be.**



CORNERSTONE BANK

www.cornerstonebanks.net

106 8th Ave SE, Watford City
701-444-6411



BASIC MEMBERSHIP

Includes track, work-out area, fieldhouse, arena and rinks.

PREMIUM MEMBERSHIP

Includes all fitness classes and full access to the facility (rinks, indoor pool, fieldhouse, arena and track).

DAILY PASS - \$7/DAY

Includes facility access, rinks, indoor pool, work-out area, fitness classes and water aerobics.

DUAL FACILITY MEMBERSHIP

Buy a membership for both the Rough Rider Center and the Connie Wold Wellness Center and receive a \$5 discount! Available for purchase at either location.

ROUGHRIDER CENTER

roughridercenter.com | 701.842.3665

Basic Membership

	1 Month	6 Month	12 Month
Adult (19-54)	\$20	\$120	\$240
Senior (55+)	\$10	\$60	\$120
Student (3-18)	\$10	\$60	\$120

(One-Time Processing Fee: \$5)

Premium Membership

	1 Month	6 Month	12 Month
Adult (19-54)	\$45	\$256	\$486
Senior (55+)	\$30	\$171	\$324
Student (3-18)	\$30	\$171	\$324

(One-Time Processing Fee: \$5)

Premium Single Household Membership

(1 Parent/Guardian + Children ages 3-18)

1 Month	\$60
6 Month	\$360
12 Month	\$720

(One-Time Processing Fee: \$10)

Ask us about
recurring
billing

Premium Household Membership

(2 Parents/Guardian + Children ages 3-18)

1 Month	\$70
6 Month	\$420
12 Month	\$840

(One-Time Processing Fee: \$10)



AQUATICS CENTER

Pool Hours:

- Pool Hours can be found on the Rough Rider Center website, roughridercenter.com

Features:

- Six Lane Competition Lap Pool
- Zero-Depth Entry area with Water Features
- Mid-Depth Entry with basketball hoop and volleyball net
- 135' Water Slide and Lazy River
- Pool Party Room

Swimming Lessons:

- Parent & Me
- Group Lessons: Levels 1-6
- Private Swimming Lessons

Classes Offered:

- Water Aerobics
- Yoga Boards
- Aqua Fitness
- Adult Lazy River Walk

To register for lessons or classes go to watfordcityparks.com

FIELDHOUSE

- Three full size volleyball or basketball courts
- Each court can be separated by a ceiling mounted, retractable curtain
- Batting cages
- Removable, artificial turf
- Walking track

SPORTS ARENA

- Three full size volleyball or basketball courts
- Each court can be separated by a ceiling mounted, retractable curtain
- Large removable wood court
- Work-out zone
- Stadium seating and bleachers
- Eight suites
- Walking track

HOCKEY ARENA

- Two NHL regulation size hockey rinks.
- The Hansen Rink can host over 800 people in arena type seating.
- The Berg Rink holds ice during skating season months and can be utilized for roller skating during the off season.
- The Berg Rink can host approximately 150 in its bleacher style, ground level seating.

FRIDLEY FIELD

- Artificial turf field capable for american football or soccer play
- An eight lane track
- Long jump pits
- High jump area
- Pole vault pit
- Shot put pit
- Discus cage

BASEBALL FIELD

- Artificial turf baseball field with lights
- Stadium style bleacher seating



Fieldhouse \$20/Hour/Court
Max: \$480/Day for all three courts
Arena \$25/Hour/Court
Max: \$600/Day for all three courts
Indoor Track \$60/Hour
Locker Rooms \$25/Day/Locker Room

INDOOR RECREATIONAL AREAS



HOCKEY/ GYMNASTICS

Ice Rinks Contact hockey club to rent
(wcoilers@outlook.com)
Gymnastics Area Contact gymnastics club to rent
(badlandsgymnasticsclub@gmail.com)



OUTDOOR RECREATIONAL AREAS

The Football Field, Baseball Field and
Outdoor Track are available to rent.
Please contact the Rough Rider Center
for a quote.



ACTIVITY RENTALS

Knockerball \$150 flat fee + \$27/hr for one staff member to monitor and collect waivers.
Laser Tag \$100 flat fee + \$27/hr for one staff member to monitor and operate.
Rock Wall \$100/hr
Pool \$125/hr for private pool rental
Bounce Houses: All flat rates -- signed waiver/agreement required
Obstacle Course: \$300 Joust: \$200
Velcro Wall: \$250 Large Bounce House: \$200
Slide: \$250 Small Bounce House: \$100

MEETING FACILITIES

Convention Hall:

- The 5,300 square foot Rough Rider Center Convention Hall and Ballroom can house anywhere from 15 to 400 people for meetings, weddings, conferences, banquets, etc. This 89' 5" x 60' room, with a great view of the full artificial turf football field and new golf course expansion, can be broken into 2 to 5 rooms with movable, sound breaking walls.
- Equipped with 3 projector screens, sound systems and a portable dance floor, this room can meet any of your spacing needs.
- The Convention Hall / Ballroom has access to the waitstaff kitchen or the large patio outside.
- Ideal for large conferences and meetings.
- Ideal for weddings and other large social gatherings.
- May be divided into smaller (5) rooms which increases the functionality of the overall space.
- Conference and meeting space for up to 400 people.



PERCS & REC COFFEE SHOP

Hours:

Monday - Friday: 7:00am - 7:00pm

Saturday: 9:00am - 7:00pm

Sunday: CLOSED

(hours may vary depending on late night activities)

Conference Room:

- Smaller meeting space to accommodate up to 10 people.
- Equipped with two TV screens with laptop capabilities for presentations.

Classroom:

- Smaller meeting space to accommodate up to 25 people.
- Equipped with two TV screens to connect a laptop for presentations.

Full Kitchen Services:

- The Rough Rider Center features a full industrial kitchen on the lower level. This kitchen features anything a caterer may need to prepare a meal, large or small. This main kitchen is equipped with a large refrigerator, a large freezer, commercial grade dishwasher, commercial ice machine, prep tables, gas stoves and ovens.
- The Rough Rider Center also features a wait staff kitchen off of the Convention Hall. This kitchen features refrigerators and warmers for quick service catering needs. It also has a large work counter and sink area.

CATERING

Catering available for meetings or events. To see our catering menu, visit roughridercenter.com



ROUGH RIDER CENTER

Meeting/Party/Convention Room Rentals

****All rented rooms get charged a refundable \$35 cleaning deposit*

Convention Hall (All 5 Rooms)	\$75/Hr	\$600 MAX (No set up)
Silver Room	\$15/Hr	(No set up)
Gold Room	\$15/Hr	(No set up)
Diamond Room	\$15/Hr	(No set up)
Opal Room	\$15/Hr	(No set up)
Emerald Room	\$15/Hr	(No set up)
Conference Room	\$10/Hr	
Classroom	\$10/Hr	(No set up)
Party Room without pool usage	\$15/Hr	
Party Room with pool usage	\$75 for 2 hours -- Includes 10 pool passes	
Green Room	\$35/Day	
Suite Rental - Hospitality Purposes	\$40/Day/Suite	

Room Rental Add-Ons

Chair* - Self Set Up	Free	*Folding Chairs & Banquet Chairs
Table - Self Set Up	Free	*6ft rectangle, 8ft rectangle, 6ft round tables
Chair - RRC Set Up	\$1/Chair	
Table - RRC Set Up	\$2/Table	
Dance Floor	\$15/4"x8" Section	\$500 Max
Stage	\$15/4"x8" Section	\$500 Whole Stage
Pipe & Drape - Self Set Up	\$5/10-12ft Section	
Pipe & Drape - RRC Set Up	\$8/10-12ft Section	
Place Settings	\$4/Person	
Linens	\$8/Table	
Coffee & Water Service	\$50/Day	
Water Service Only	\$20/Day	
Service Fee for Catering	15% of Catering Total	
Copies	\$0.10/Copy	
Wait Staff Kitchen	\$50/Day	
Downstairs Main Kitchen	\$300/Day	
Vendor Show	\$50/Booth	
	\$10/Extra Table	
	\$8/Table Cloth	
Reception after hours	\$27/Hour**	
	**Same rate applies for janitorial services after hours	

**To receive a rental quote, contact Laura Dokken at
laurad@roughridercenter.com or (701) 842-3665 ext. 1012**

ROUGH RIDER CENTER EVENTS

**WATCH FOR ONE TIME EVENTS!
THEY WILL BE POSTED ON
SOCIAL MEDIA AND OUR WEBSITE
ROUGH RIDER CENTER.COM**

SOUP COOKOFF

Date January

Calling all soup lovers!! The RRC will put on their annual Soup Cookoff. Enjoy sampling all kinds of soups! Winner receives a cash prize and a trophy!

3D ARCHERY SHOOT

Date April 18-19, 2020

Come join us for a weekend of fun!! The Arena is converted into a 3-D archery area! You can register for the archery tournament the day of, no need to pre-register. Sportsman vendors will be present.

CHRISTMAS FEST AND CHRISTMAS TREE AUCTION

Date December

Get in the holiday spirit! Visit Santa and write a letter to the North Pole. Have fun swimming, ice skating and playing in the bounce houses. Get creative with Christmas crafts with Long X Arts Foundation. We also hold a Vendor Show and Christmas Tree auction. You won't want to miss it!



SPRING FESTIVAL

Date March 7, 2020

Join us for our Annual Spring Fest. It will be a day full of fun for the whole family! The day includes a vendor show, carnival games, and a cash raffle.

REC SHOW

Date March 27-29, 2020

If it is for the outdoors, we will probably have it here! Local dealers will showcase their boats, RVs, trailers, grills, tackle, motorcycles, and much more!

HAUNTED HOUSE

Date October

Join us for a spooky time! The RRC hockey arena and locker rooms are transformed into a creepy, terrifying place, sure to make you scream! Come see it for yourself!

FALL FESTIVAL

Date October

Join us for a day full of fall fun! We'll have all sorts of activities for you and your family to enjoy such as carnival games, photo booths, pumpkin painting, crafts with Long X Arts Foundation, face painting and don't forget fun fall concessions!

COMMUNITY FACILITIES AND ORGANIZATIONS

FOX HILLS GOLF COURSE

For more information call (701) 842-2074

MCKENZIE COUNTY FAIRGROUNDS

For more information contact Carolyn
Levang at (701) 675-2306

MCKENZIE COUNTY PUBLIC LIBRARY

For more information visit
mckenziecountyndlibrary.com

THEODORE ROOSEVELT NATIONAL PARK, NORTH UNIT

For more information visit nps.gov/thro

KEENE T-BALL

For more information contact Heather at
heatherwisness@gmail.com

MCKENZIE COUNTY HOCKEY CLUB

For more information email
wcoilers@gmail.com

WATFORD CITY FIGURE SKATING CLUB

For more information email
watfordcityfsc@gmail.com

MCKENZIE BAY MARINA

For more information email
mckenziebaymarina@gmail.com

HERITAGE PARK

For more information contact Sandy Reiker
at (701) 444-5804

VETERANS MEMORIAL BUILDING AND CIVIC CENTER

For more information call (701) 444-2533

MAAH DAAH HEY TRAIL

For more information visit mdhta.com

TOBACCO GARDEN RESORT & MARINA

For more information visit
tobaccogardens.com

LONG X ARTS FOUNDATION

For more information visit longxarts.com

BADLANDS GYMNASTICS CLUB

For more information email
badlandsgymnasticsclub@gmail.com

WATFORD CITY SWIM TEAM

For more information, visit
wc_seawolves.teampages.com

WATFORD CITY KARATE & MMA

For more information call (406) 489-0682

WATFORD CITY PARKS & RECREATION

LOOKING FOR A PART-TIME JOB?

We are hiring lifeguards, baristas, concessions staff,
receptionists, KidStop staff, and park maintenance.

ROUGH RIDER CENTER

For more information visit roughridercenter.com/careers
or contact the Rough Rider Center at (701) 842-3665.



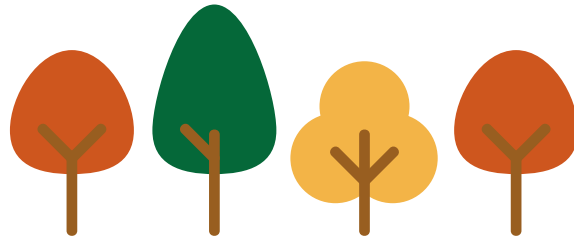

DONATION AND SPONSORSHIP OPPORTUNITIES

TOGETHER WE CAN.

Watford City Parks and Recreation and the Rough Rider Center are dedicated to providing exceptional recreation and event opportunities while providing the best for our great community. In order to accomplish this goal, we must seek out sponsorships and donations. Your support is vital to the success and quality of our parks, leagues, programs, events and activities. Your support allows us to address the needs of our growing community while keeping our costs low.

The mission of the Watford City Parks and Recreation Foundation is to meet the needs of a changing and growing community by providing a variety of high-quality parks and recreation activities, services, and facilities for Watford City. Through focused and cost-effective provision of services, the Watford City Parks and Recreation Foundation contributes positively to the economic well-being of the community and improves the quality of life for citizens of all ages.

Through the Watford City Parks and Recreation Foundation 501c3, any business or individual has the opportunity to make a tax-deductible contribution to Park District capital improvements, Recreation programs and activities, Rough Rider Center operations, disadvantaged youth or family recreation scholarship, college scholarships for individuals entering the recreation field or events at the Rough Rider Center. These contributions can be submitted and designated to specific areas or can also be donated as "non-designated" and will be split between the areas as designated by the Watford City Parks and Recreation Foundation.

For more information about how to support the Watford City Parks and Recreation or Rough Rider Center, please call 701-842-3665.

WATFORD CITY PARKS & RECREATION FOUNDATION
501 (c) 3

WATFORD CITY PARKS & RECREATION
PO BOX 1739
WATFORD CITY, ND 58854

 **watfordcityparks.com**

Office Hours: Monday - Friday 8:00am - 5:00pm

Address: 2209 Wolves Den Parkway

Email: info@roughridercenter.com

Phone Number: (701) 842-3665

*Providing cohesion and love of recreation to
meet the needs of our community.*

KEEP IN TOUCH!
@wcparksandrecreation



Share a picture on social media using
#wcrecreation, #watfordcityparks or
#wclavesrec and you may find
yourself in the next activity guide!

**THANK YOU NORTHERN STATES FISHING
TOOLS FOR YOUR GENEROUS DONATIONS
TO OUR REC PROGRAMS & RRC EVENTS!**

