Our Core Values...

Integrity

Work to earn confidence and trust and strive to do what is right, every time by fostering, encouraging and expressing honesty and fairness.

Compassion

Promote a caring environment treating everyone by following the golden rule; striving to see through their eyes and approaching them with understanding and deep empathy.

Accountability

Accept responsibility for actions, attitudes, and mistakes; taking ownership to make things right whenever possible and learning from the past by aiming for consistency and follow-through in all dealings.

Respect

Honor diversity and dignity by seeking to create trusting and nonjudgmental relationships through acceptance, sensitivity, kindness, and collaboration. Be considerate and treat everyone with utmost regard.

Excellence

Go above and beyond by exceeding industry standards, continually bettering ourselves and providing safe, compassionate, high-quality care that surpasses expectations.

I CARE

BOARD OF DIRECTORS

PRESIDENT
Robert Burnison

VICE-PRESIDENT
Eric Beenken

SECRETARY/TREASURER
Cheryl VanEvery

Lance Averett
Rob Breuer
Randy Johnson
Mike Weber
Wendy Wiltzen

CHIEF OF MEDICAL STAFF
Lisa Ross, MD

VICE CHIEF OF MEDICAL STAFF
Deborah Harris, DO

CONTACT US:

If you have any questions, please call:

CHIEF EXECUTIVE OFFICER
Jennifer Doty 488-2118

EXECUTIVE ASSISTANT
Melissa Papka 488-2027

FIND US ONLINE:

www.sidneyhealth.org

Integrity - Compassion - Accountability - Respect - Excellence

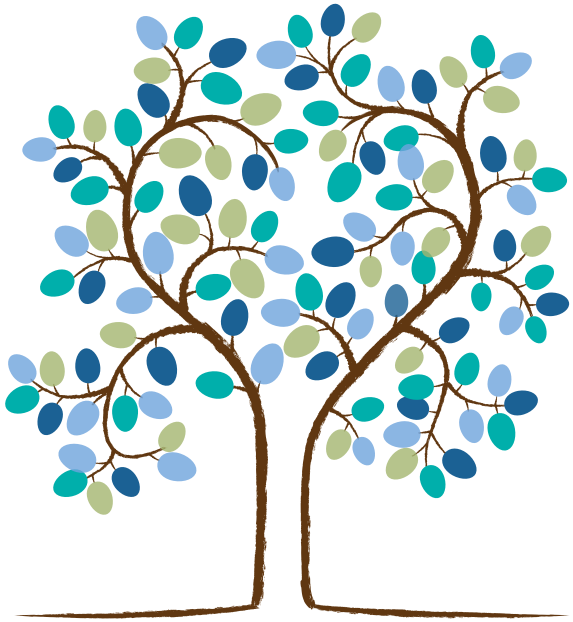

SIDNEY HEALTH CENTER MEMBERSHIP

Growing a healthy community one member at a time.

SIDNEY HEALTH CENTER
Exceptional Care for Life

ABOUT SIDNEY HEALTH CENTER

Sidney Health Center, a non-profit community membership corporation, provides comprehensive healthcare, including acute and extended care, for the residents of Richland County and surrounding area. This complete care – a continuum of care from birth to end-of-life – gives Sidney Health Center a unique advantage in rural healthcare.

Our primary care physicians and surgeons, whose specialties are complemented by a state-of-the-art facility, offer the community an extensive health-care environment. Strong leadership and the involvement of Richland County residents contribute to the continued growth of Sidney Health Center.

As a membership organization, Sidney Health Center represents the interests of the communities it serves. Membership is open to individuals (18 years of age and older), and businesses within Sidney Health Center's service area. With a one-time Sidney Health Center membership fee of $100, individuals and businesses become life-long voting members contingent upon primary residence being located in Sidney Health Center's service area.

Comprised of eight community members (selected by the membership) and two physicians, the Board of Directors governs Sidney Health Center, and affiliates, by setting long-range goals through a strategic planning process.

If you are interested in becoming a member, or to learn more about Sidney Health Center membership, please call the administration office at (406) 488-2027 or return the attached membership application to Sidney Health Center at 216 14th Ave SW, Sidney, MT 59270.

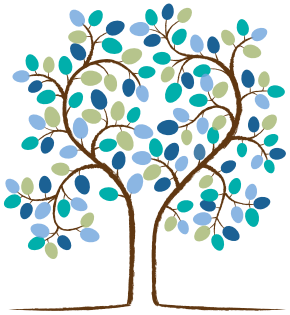

MEMBERSHIP BENEFITS

- Invitation to attend Sidney Health Center's annual membership event to hear up-to-date information
- Life-long voting rights during the annual membership meeting
- Access to free educational programs offered through Sidney Health Center.
- Financial and estate planning offered by the Foundation for Community Care.
- Coupons for discounts on a variety of services provided by Sidney Health Center.

YOUR HEALTH CENTER

- Become an advocate of Sidney Health Center regarding important issues related to the quality of healthcare for your community.
- Your input is valuable to the overall strategic planning process of Sidney Health Center's on and off-campus facilities.
- Your vote at the annual meeting represents a consensus regarding changes to the bylaws and election of board members.
- You may be eligible for appointment to standing committees, special committees, and ad hoc task forces of the Sidney Health Center Board of Directors.

Our Mission:

Sidney Health Center's mission is to help you achieve your highest level of health and well-being.

MEMBERSHIP APPLICATION

216 14th Ave SW • Sidney, MT 59270
PHONE 406-488-2027 • FAX 406-488-2115

Please Check One:

☐ **PERSONAL** ☐ **JOINT** ☐ **BUSINESS**

Please Print Name(s)

Address

City / State / Zip

County

Telephone / Fax

Email Address

Please return the completed application and one-time membership fee[1] of

$100 due and payable to:

Sidney Health Center Membership*

(Personal memberships are non-transferrable)

Signature

Date

[1]Current full or part time employees of Sidney Health Center may choose to payroll deduct their membership fee. Please circle the number of paychecks you would like the fee deducted from: 1 2 3 4

**To vote for election of directors and by-law amendments, membership applications must be approved 45 days prior to the Annual Meeting.*