

Procedure: CRA Coding

Department: Lending

Based on the 2010 Census, the CRA Codes changed.

- 1: Hazen (9616)
- 2: Beulah (9617)
- 3: Rural Mercer County (9618)
- 5: Oliver County (9612)
- 6: Rural Outreach
- 0: Out of the Area

** Be sure for rural Hazen/Beulah addresses you are checking the Census Tract to be sure of actual location. (See instructions below) **

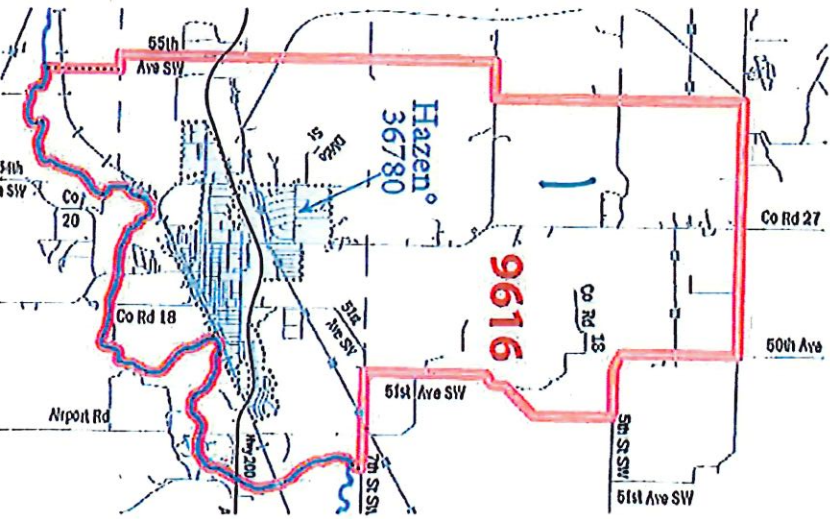
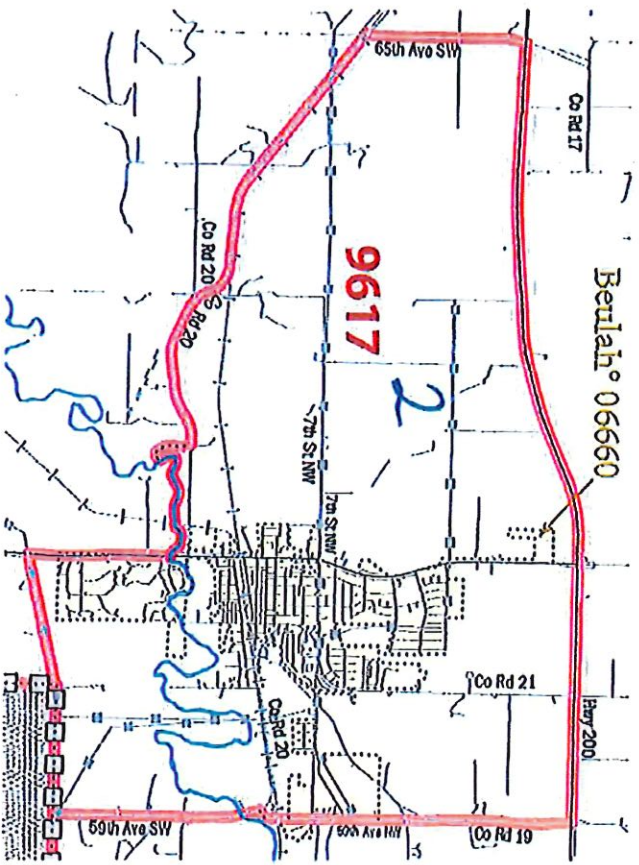

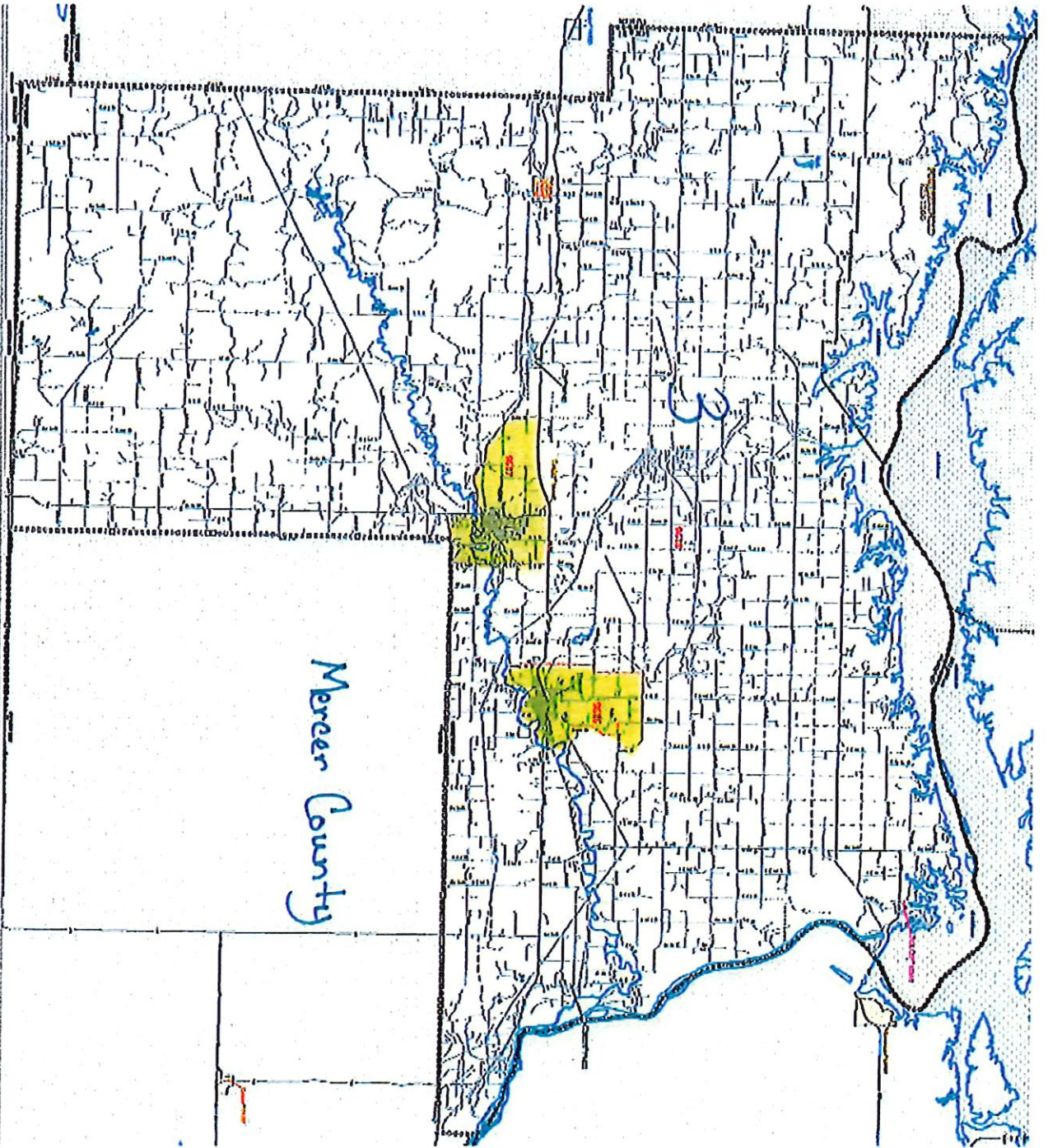

Oliver County

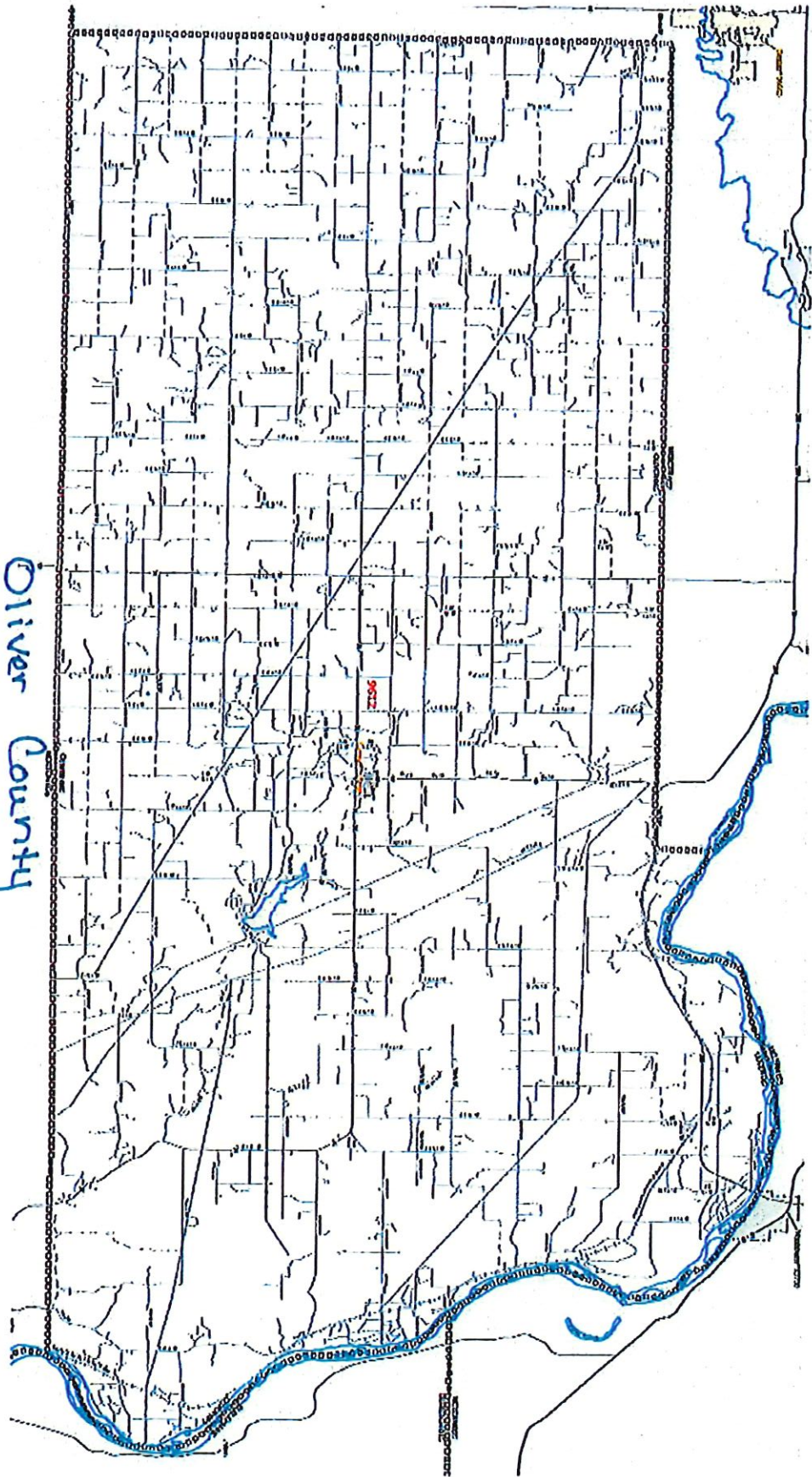

Finding the Census Tract Information:

Census Tract Maps are located by following the link:

<https://geomap.ftfec.gov/FTTECCGeocMap/GeocodeMap1.aspx>

Based on this updated information, CRA codes will track to the Census Tract Codes.

Therefore:

- 1 – Hazen (9616)
- 2 - Beulah (9617)
- 3 – Rural Mercer (9618)
- 5 – Oliver (9612)
- 6 – Rural Outreach
- 0 – Out of Area

Once at the site above, enter the address information and click search. The Tract code will appear in the box and that is the code that will be used for CRA code.